'96

KRISTIN LOWERY

"Never Say Goodbye"
1996 Pioneer

Dearborn High School
19501 West Outer Drive
Dearborn, MI 48124
Volume 76

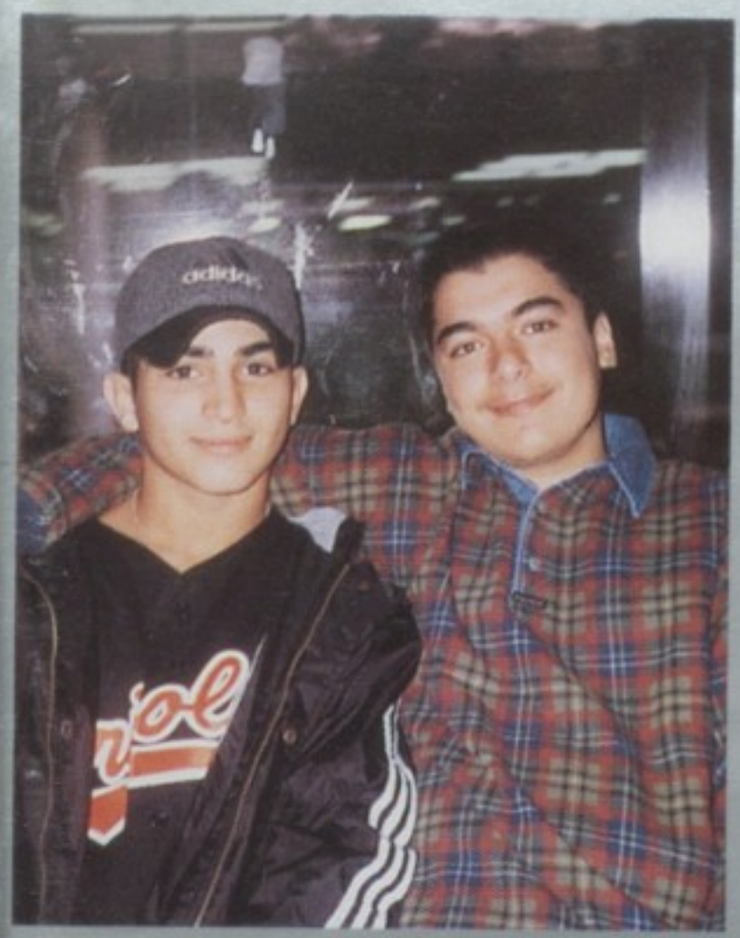

Table of Contents

Dearborn High School

- Introduction 1-11
- Seniors 12-40
- Underclassmen 41-75
- Academics 76-89
- Sports 90-122
- Clubs 123-139
- After Hours 140-?

DHS DHS

Alabama

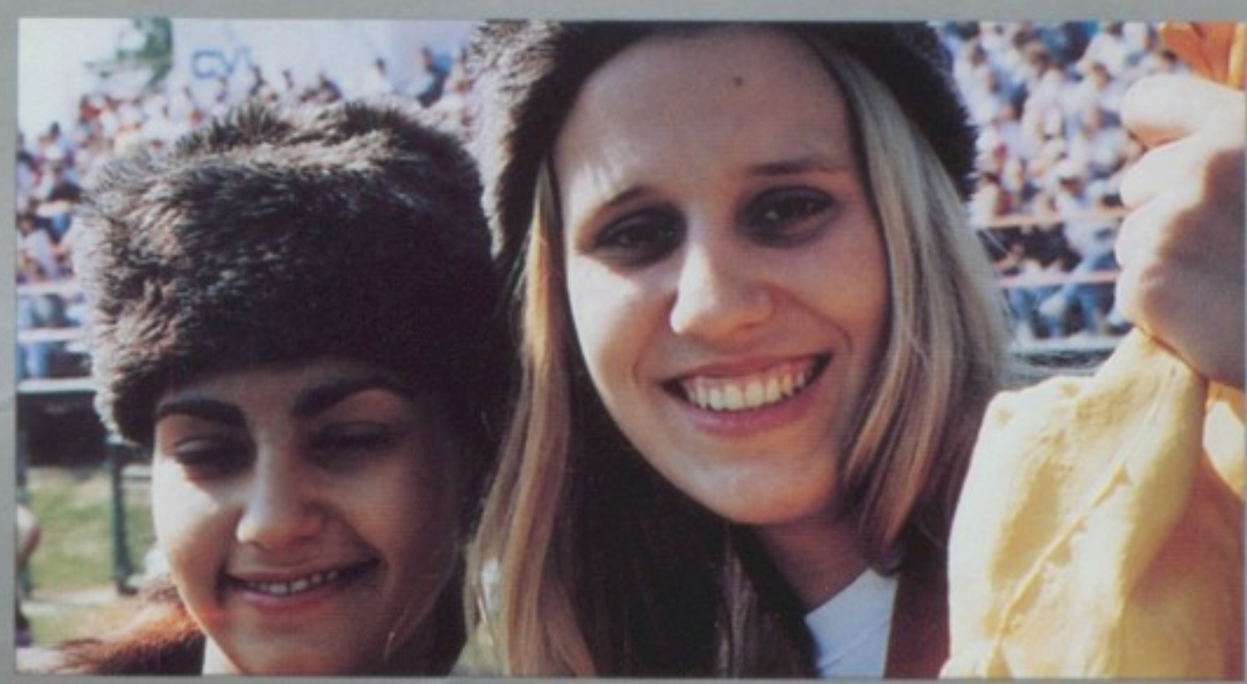

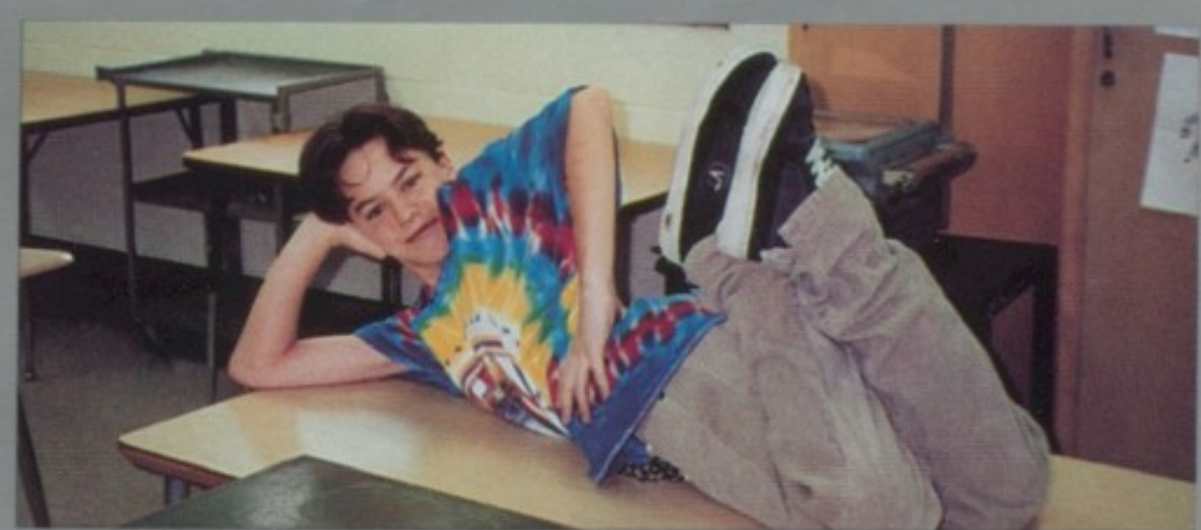

'96 HALLOWEEN DANCE

On October 27, 1995, the place to be was Dearborn High's Redwood room. The students gathered in the school wearing frightful costumes for a frightfully good time. From 8:00 p.m. to 11:00 p.m. ghosts and ghouls of various shapes and sizes partied down in the cafeteria at DHS. As in the previous years, there was a contest for the best three costumes. The prizes consisted of $50.00 for first place and various gift certificates for second and third place. The "Chain Kids" as Mr. Gibb called them, and the "Devil" won the second and third place gift certificates. Andy Hass, Seth Furlow, and Garrett Simpson took off with the fifty dollars as Run DMC. This was Hass's second victory at the Halloween Dance.

Students barely stay alive at the Halloween Dance as Morley looks on.

Hass, Furlow, Simpson just kickin it as Run DMC.

A werewolf and his tight lipped friend show their spooky side for the camera.

A vampire, a bee, a skin head, Mr. Gibb, and Jason make a scary mix.

'96 HALLOWEEN DANCE

Some Junior boys having a good time just hanging around at the Halloween dance.

A bunch of DHS students showing how they get down and bust a move.

Trevor Cook shows his creative side in his clever, painterly, devil costume.

A group of underclassmen doing their version of the Monster Mash.

The "chain kids" do their impression of "Alice" in a morbid Wonderland.

Nick Friedrich being a bonehead as usual.

Students that carried "The Force ".

HOMECOMING FOOTBALL GAME

The 1995 Homecoming Football game was a great success for the Dearborn Pioneers! There was no score through the first half, but the Pioneers came back and crushed the Edsel Ford Thunderbirds in the second half with a score of 26-0. Our defense was outstanding as usual as was our offense. The Dearborn Pioneers definitely showed team work which carried us to a great victory!!

Coach Austin and some players watch the game.

Ryan Wilkinson breaking through the offensive line for yet another big gain.

DHS pioneers showing its great offense.

The DHS band did a great job during the halftime show.

DHS Homecoming Festivities

A group of Juniors pose for a picture at the bonfire.

The DHS 1995 Homecoming activities were a great time. Starting off with the bonfire, a pancake breakfast the class competitions and the parade. There was a great turn out and everyone gave it their all. Coming in first place in the competitions were the SENIORS followed by the Sophomores. Everyone had a great time, it was truly a day to remember.

A group of Seniors showing off their float before the big parade.

Freshmen struggling in the tug o' war.

Jenni showing her spirit.

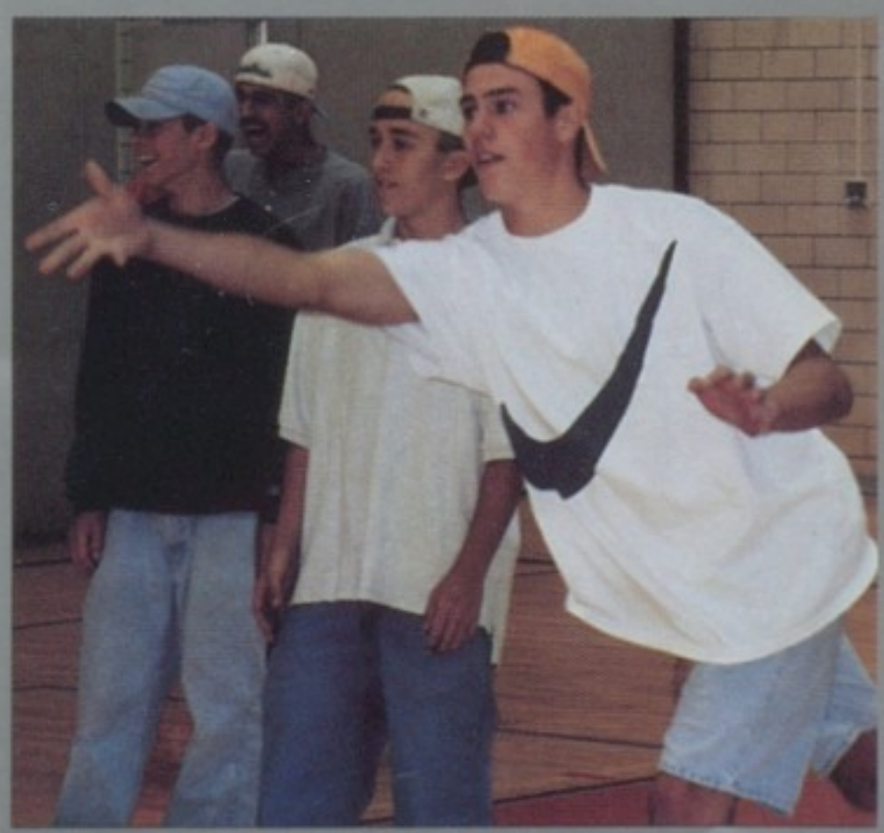

Kurt showing off in the balloon toss.

Kevin in the hula-hoop contest.

HOMECOMING 1995

On the beautiful evening of September 30, 1995, D.H.S. had its largest Homecoming Dance ever. Two hundred and forty-eight couples hit the Redwood Room to the theme "Between Your Heart and Mine" from the Allison Krauss song "When You Say Nothing At All". The dance was the highlight of the homecoming festivities. However, the dance was just the beginning of a wonderful evening for all of the students who attended. Their were many after-dance- get-togethers, where good friends gathered to celebrate the memorable evening. The 1995 Homecoming Court attended the dance represented by their Queen Danielle Bird and King Jim Hefferan. The whole court had their turn in the limelight as they danced their traditional court dance to the song "Lady in Red". It was a night to remember for everyone.

1995 HOMECOMING COURT - (Top) Rami Abousaleh, Kevin Kreger, Jeff Simpson, Jim Hefferan, Andy Hass and Seth Furlow (Bottom) Jenny Morley, Sarah Schebor, Jill Sestok, Danielle Bird, Chrissy Hieb and Colleen Gapa.

The Court preparing for their memorable walk down the football field during halftime.

The 1995 Homecoming Court winners King Jim Hefferan and Queen Danielle Bird.

"BETWEEN YOUR HEART AND MINE"

Dearborn guys looking hot as ever as they take time out of their night to pose for "just one more" picture.

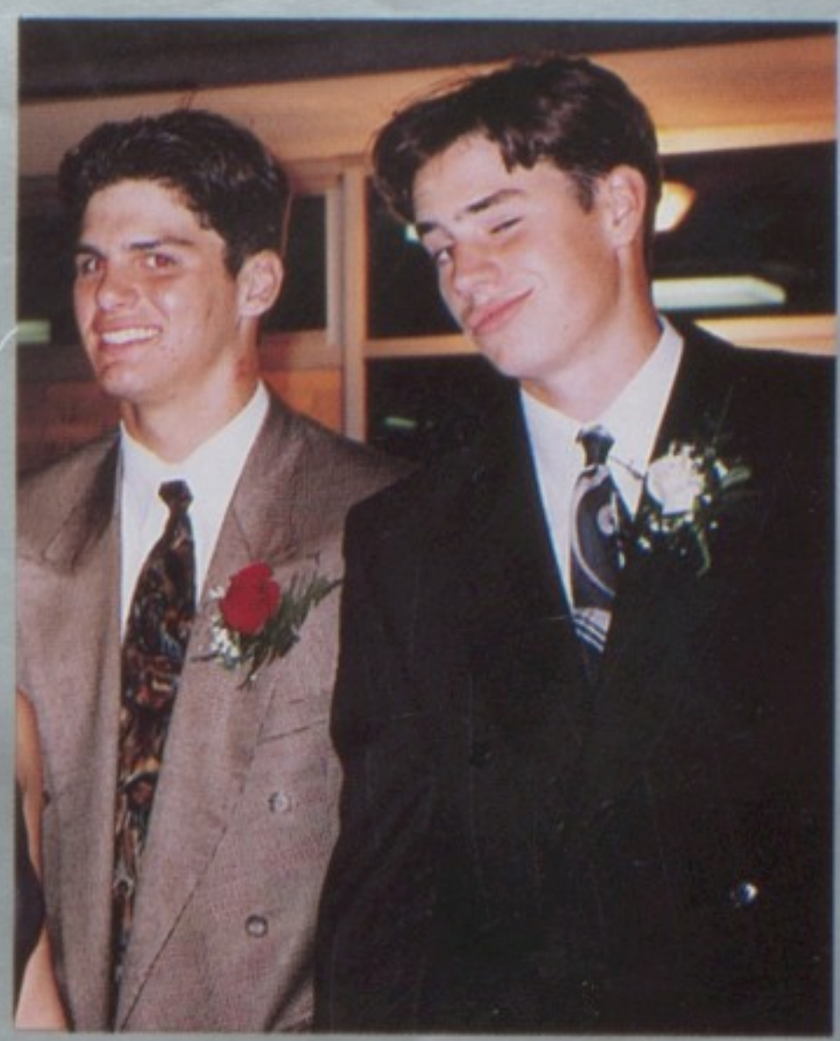

Garret and Kurt having a great time at the dance.

Andrea, Rebecca, Meghan, Jason, Sarah, Dynelle, Kristen, Amber, Danielle and Melissa enjoying the dance.

Bree and Tamar looking pretty for the big night out.

Danielle Friedrich and Jenny Stehlik getting funky on the dance floor to the great music.

Yolanda, Sarah, Jenni, Jodi and Lindsay looking pretty as usual.

NEVER SAY GOOD-BYE...

...TO SENIOR MEMORIES

Seniors

... Simply the Best!

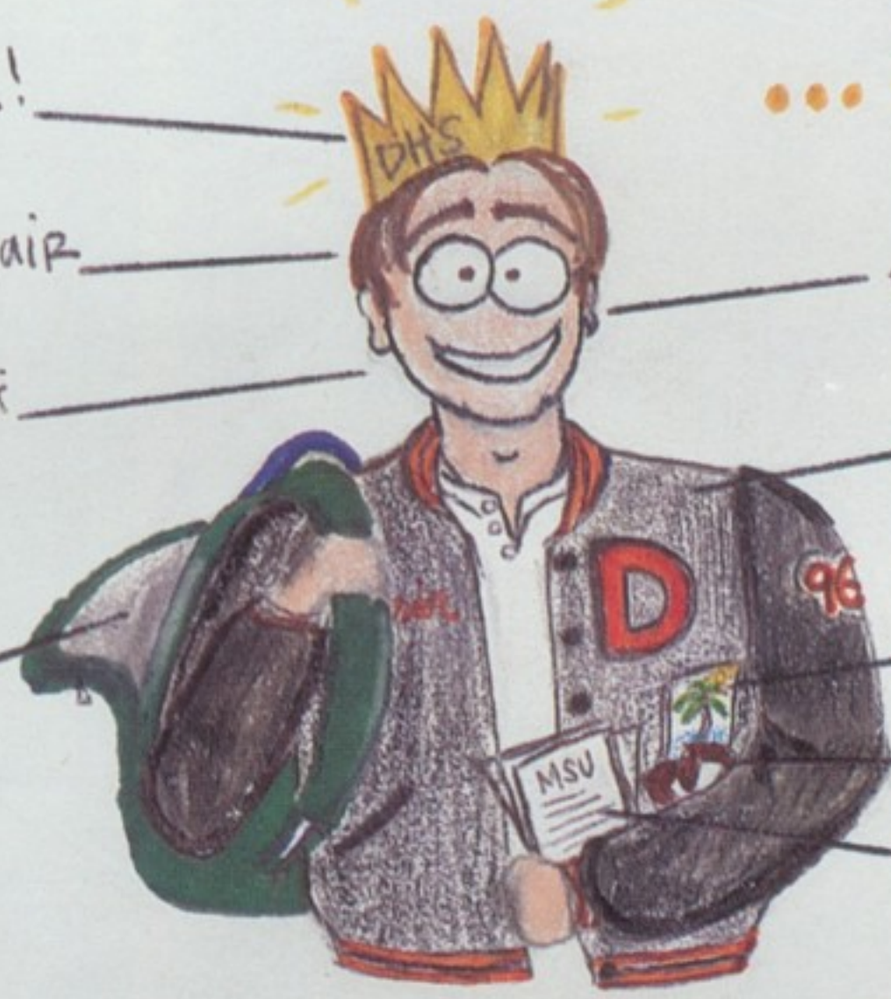

Kings of the School!

Longer hair

Smile of Relief

empty.

ear ring

Worn-Down Varsity jacket

1996 Spring Break Brothers

Senior pictures

College Applications

Class of 1996

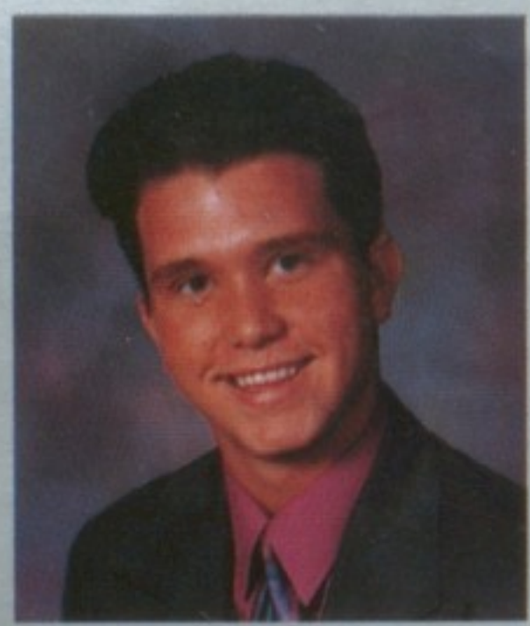
Joey Abbruzzino

Fay Abdallah

Mohamed Abdallah

Rami Abousaleh

Abdelkader Abuzahria

Raymond Ackley

Wesam Ali

Aleaa Al Shara

Duaa Al Shara

Wesal Al Shara

Hadaya Al Washah

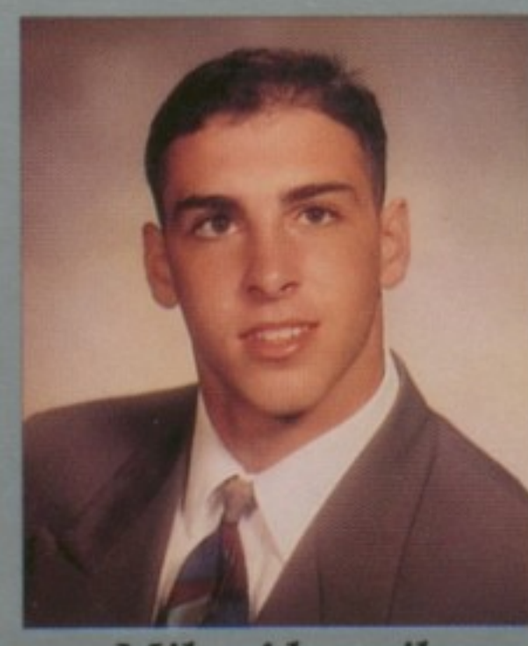
Mike Alaweih

Amar Amer

Stephanie Andrews

Maureen Asmat

Stacie Axiak

Nichole Badges

Ryan Baran

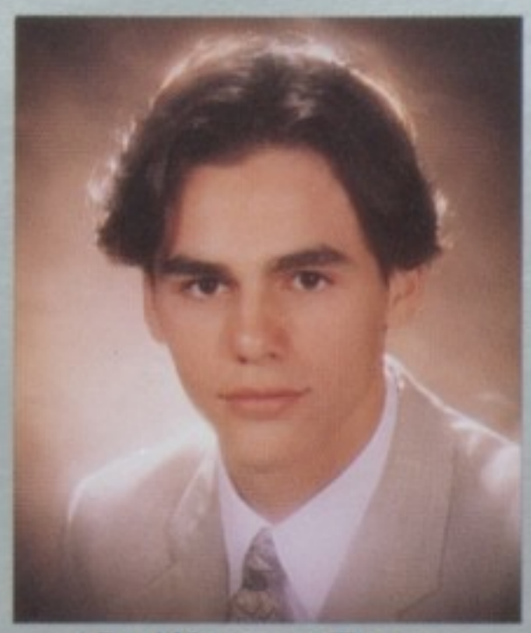
Guillermo Bares

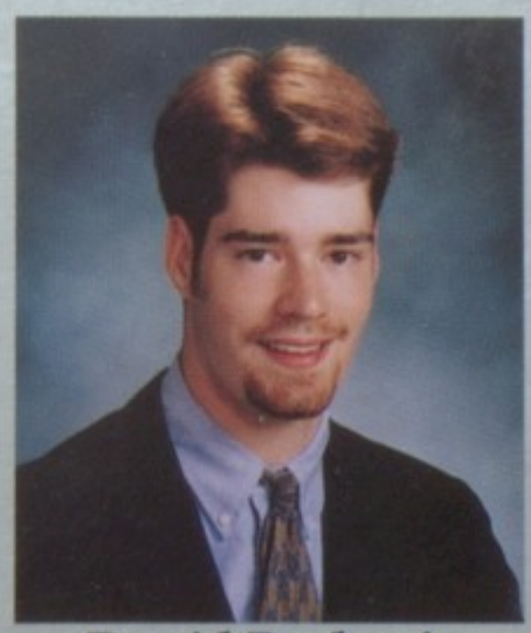
David Barkovic

Cheryl Bashur

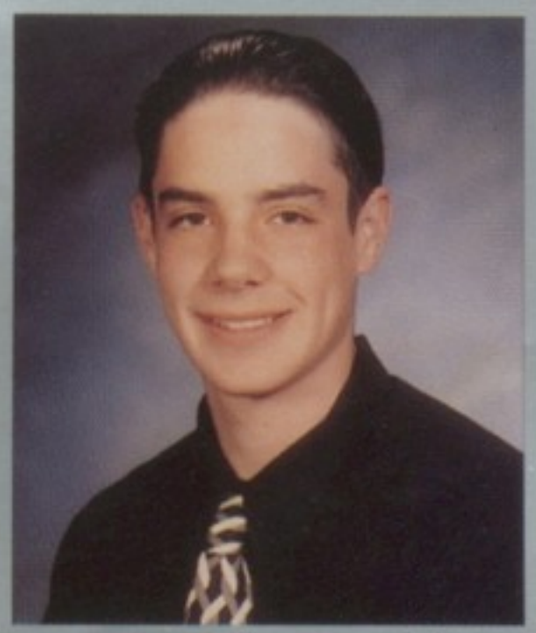
Donald Bauschka

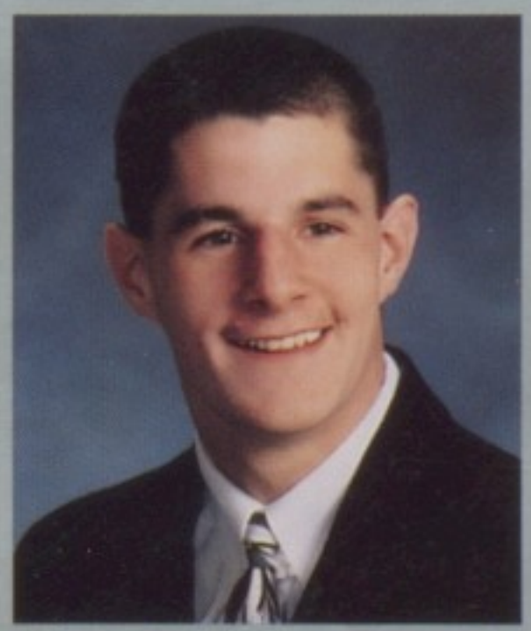
Christopher Behrendt

Sally Berri

Candice Berry

Nicholas Berryman

Danielle Bird

Brandy Black

Tanya Bonello

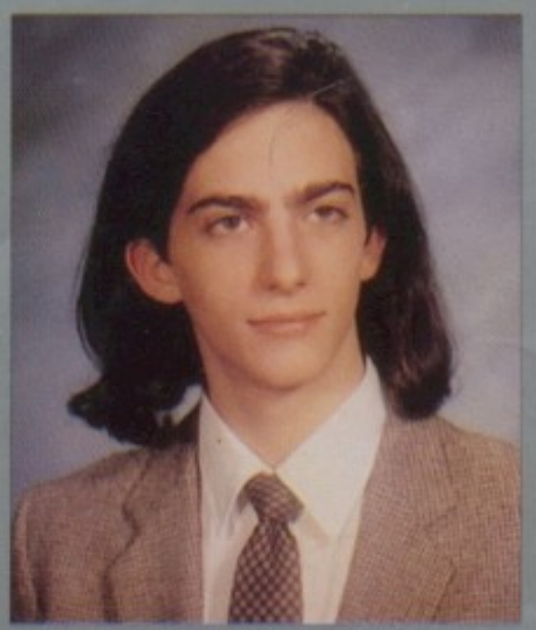
Ian Bower

Colleen Boylan

Michael Boyle

Melissa Briggs

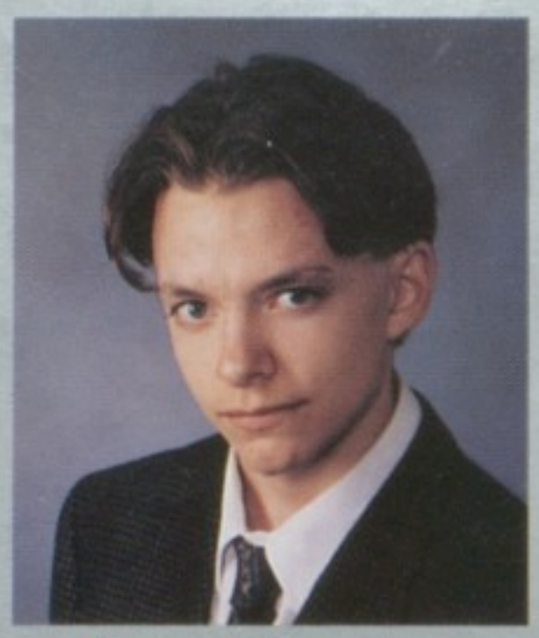
Jeremy Brooks

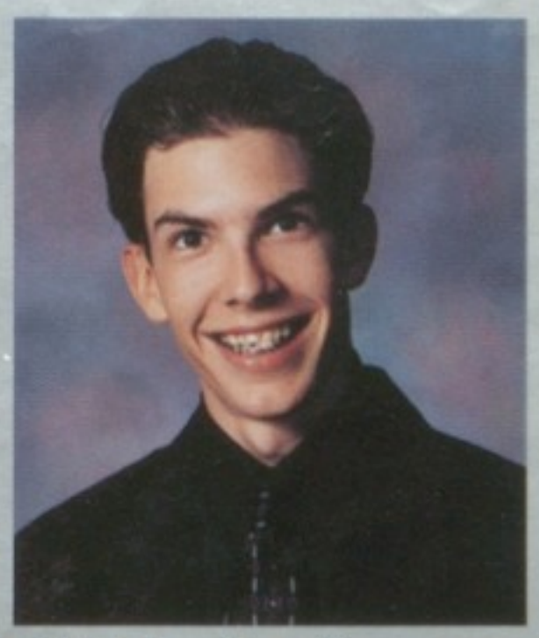
Christopher Brugger

Lisa Buchin

Carolyn Buffone

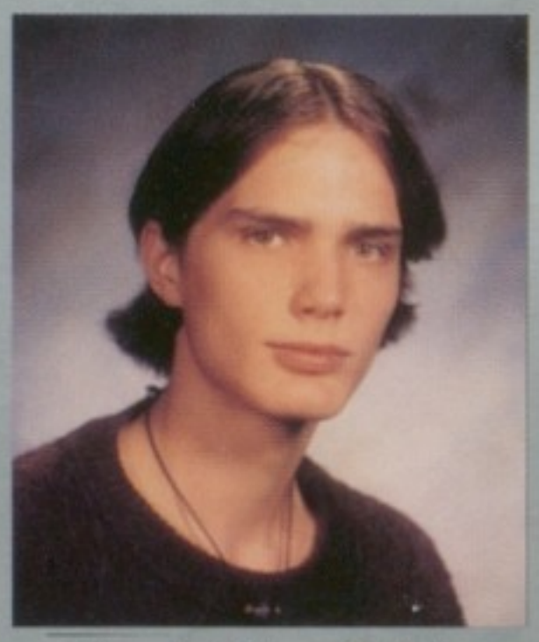
Daniel Burdziak

Megan Butler

Kelly Byrd

Mary Calcaterra

Katherine Callahan

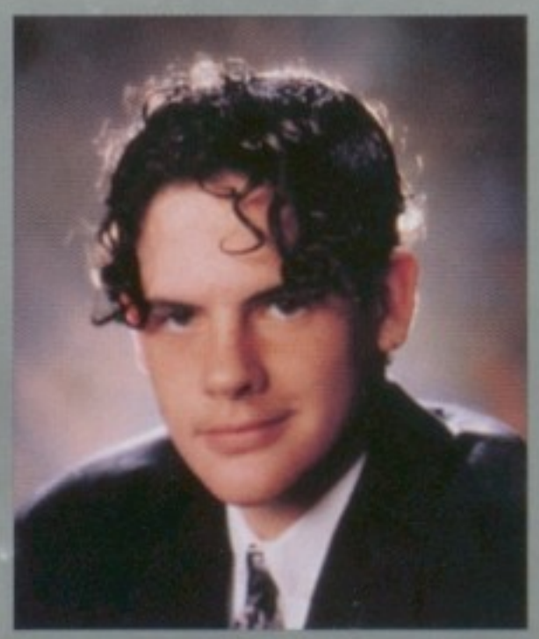
Kenneth Carlson

Akram Chaaban

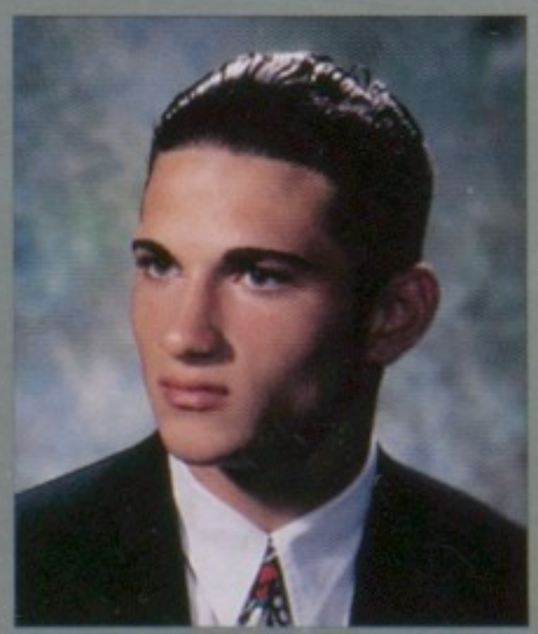
Charles Chami

Lana Chammout

Eric Chapiewski

Ann Chrapkiewicz

Natalie Comeau

Michelle Cook

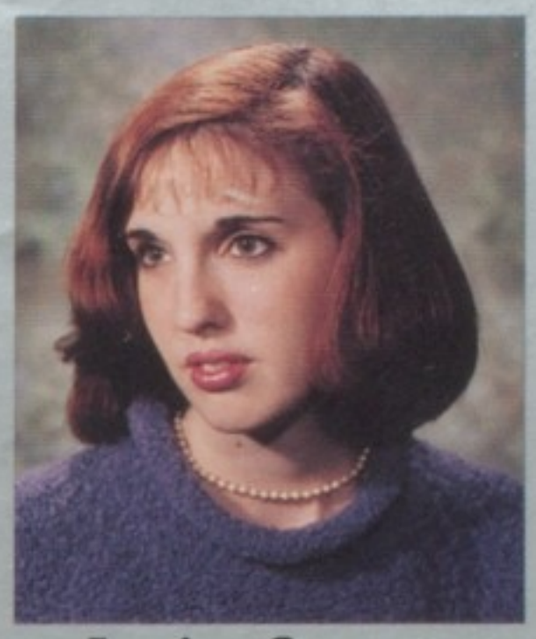
Jessica Cravens

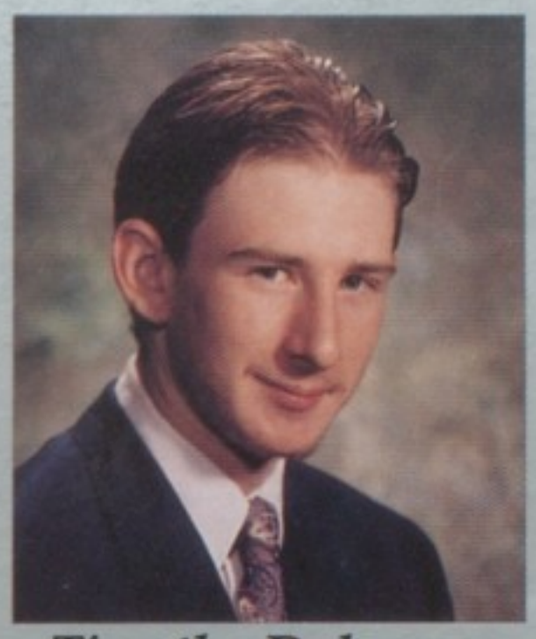
Timothy Dalsasso

Andrew Danowski

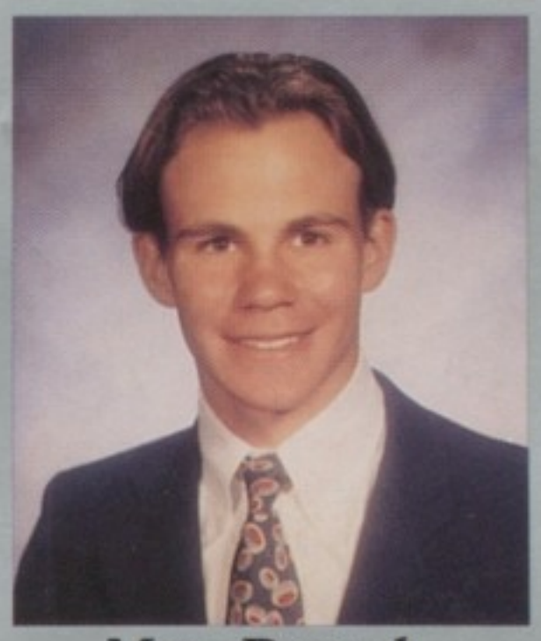
Marc Danysh

Amber Deer

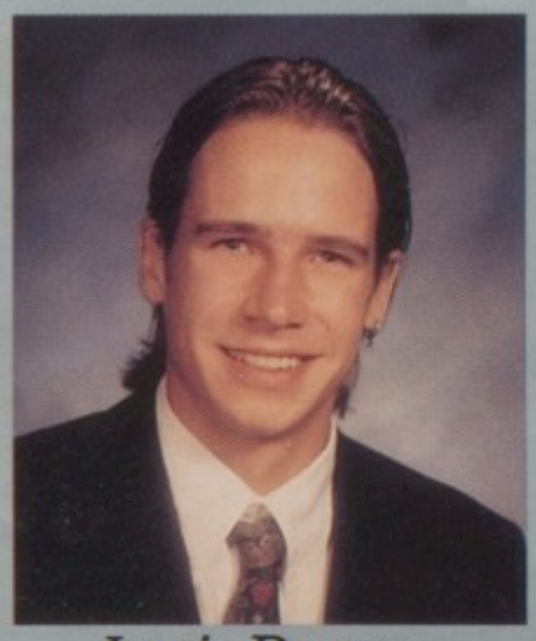
Jamie Dewyer

Kevin Dolan

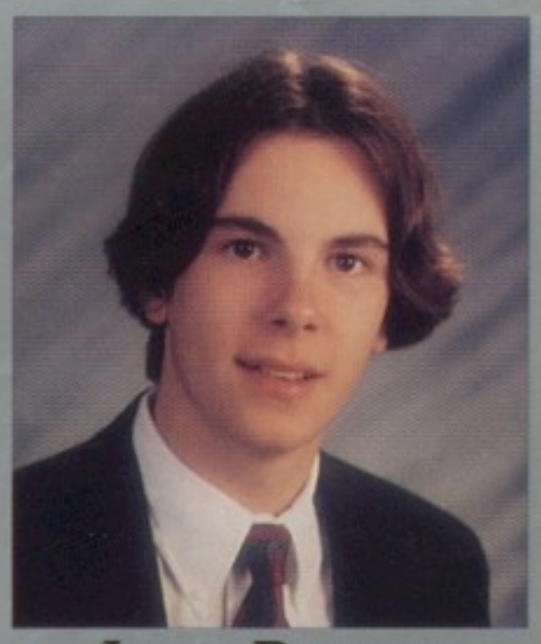
James Dupray

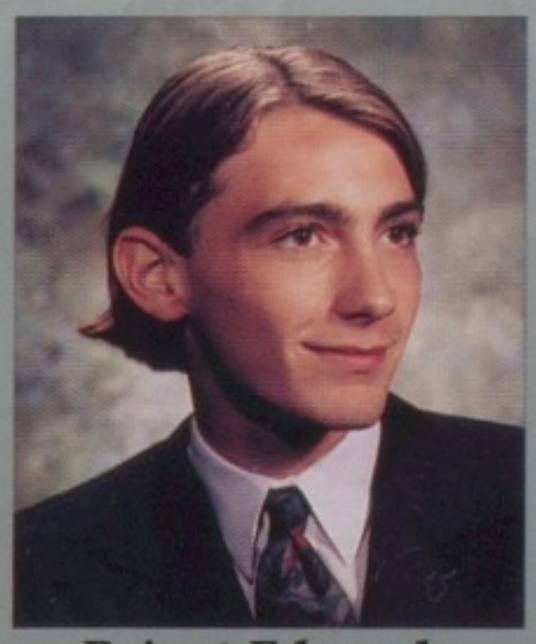
Briant Edwards

Intesar Elder

Amy Ellerbrake

Bryan Elliott

Sueha Elmir

Jessica Farkas

Fatme Fawaz

Jessica Feeny

Samar Foani

Mary Ellen Fournier

Timothy Fraley

Tina Francisco

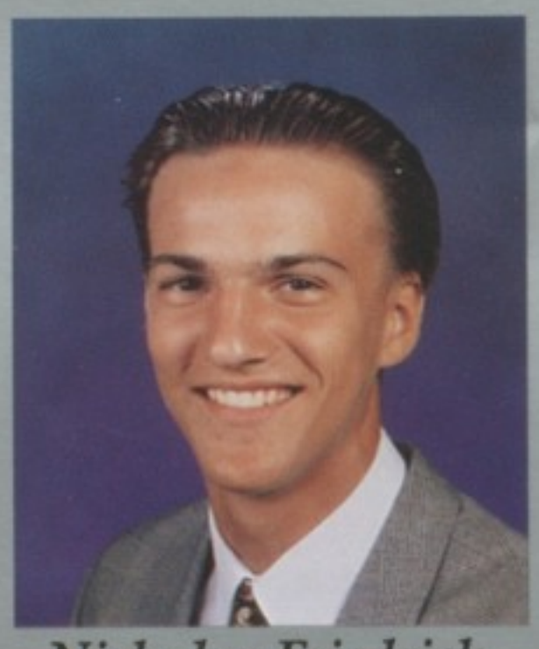
Nicholas Friedrich

Jennifer Furdak

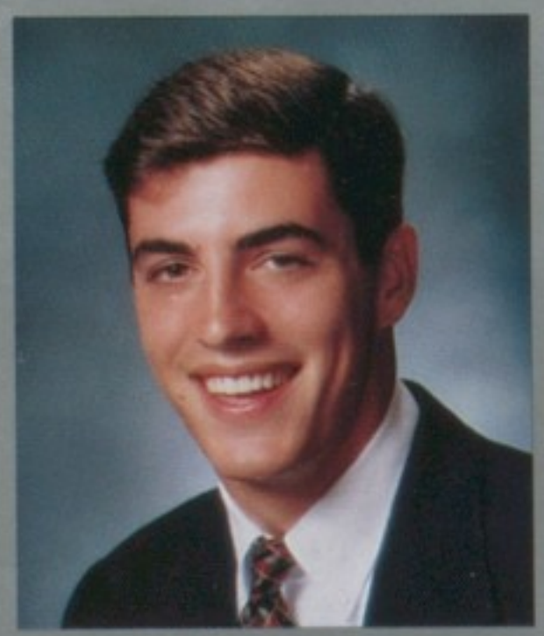
Seth Furlow

Robert Gafford

Stephanie Galasso

Brian Gamrath

Colleen Gapa

Dusten Gazzola

Elizabeth Gentner

Emily Gentner

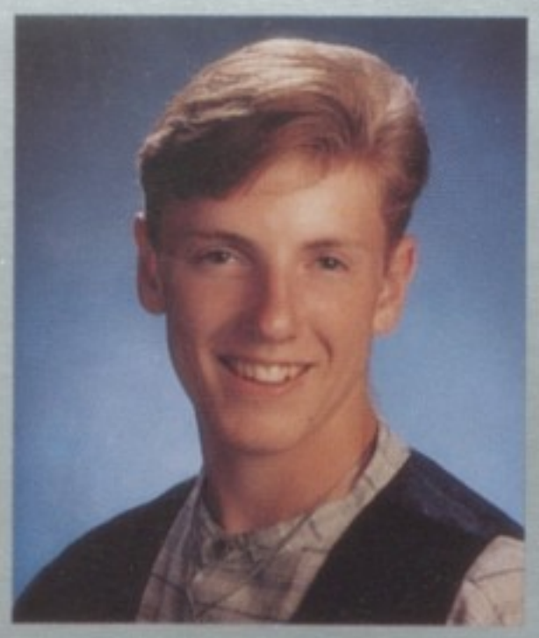
Brandon German

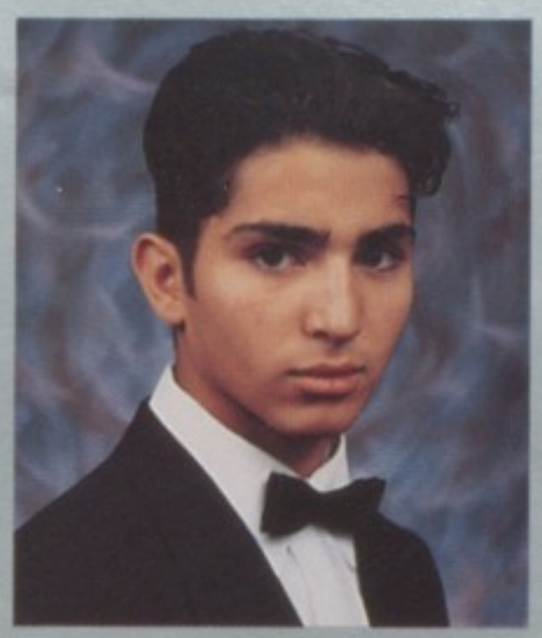
Allen Ghamlouche

Andrea Giannetti

Henrik Gjervan

Anna Gleichauf

Emily Gmitter

Amanda Golen

Claudia Gondim

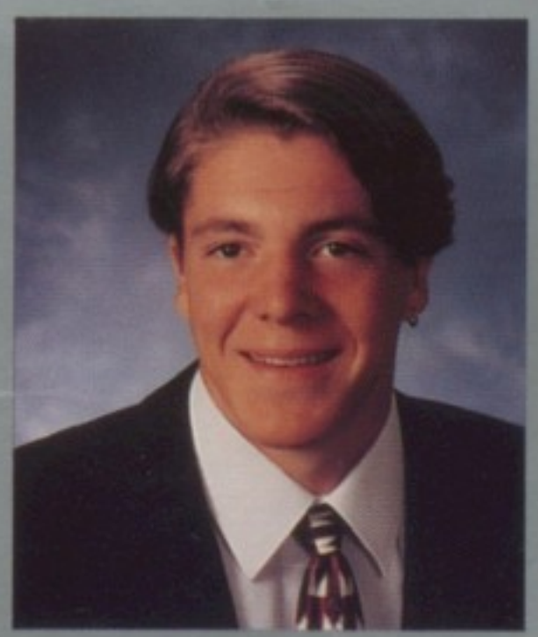
Brian Goss

Kristoffer Grabke

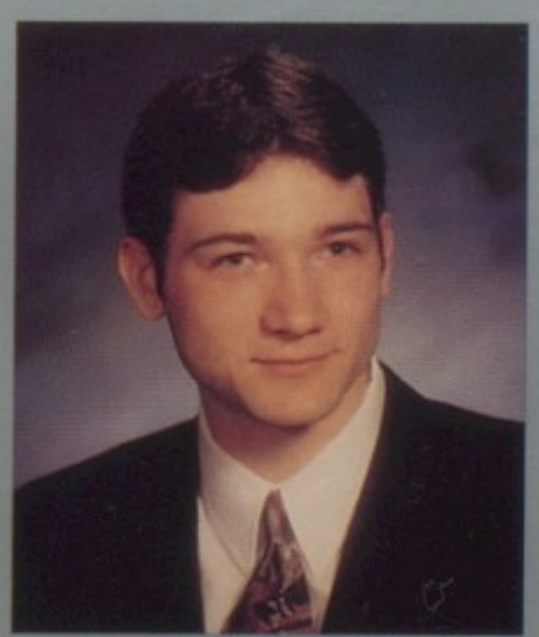
Anthony Griffith

Jacquline Grigorian

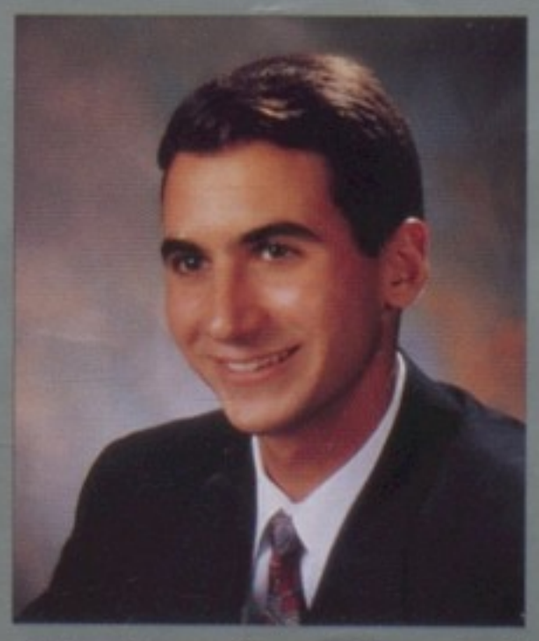
Stephen Grzechowiak

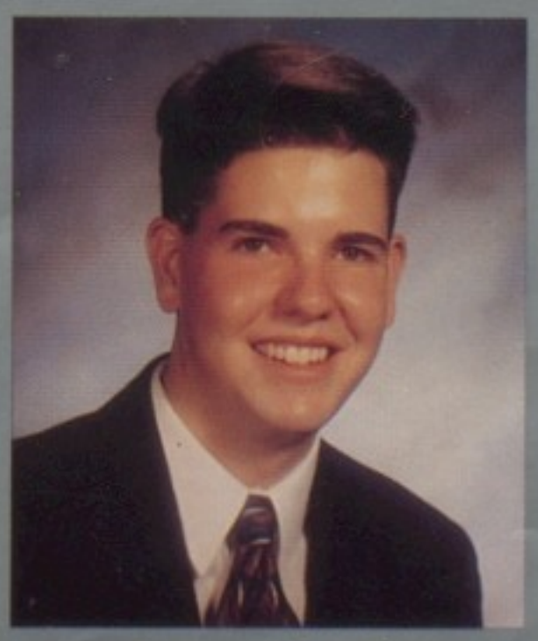
Aaron Gusfa

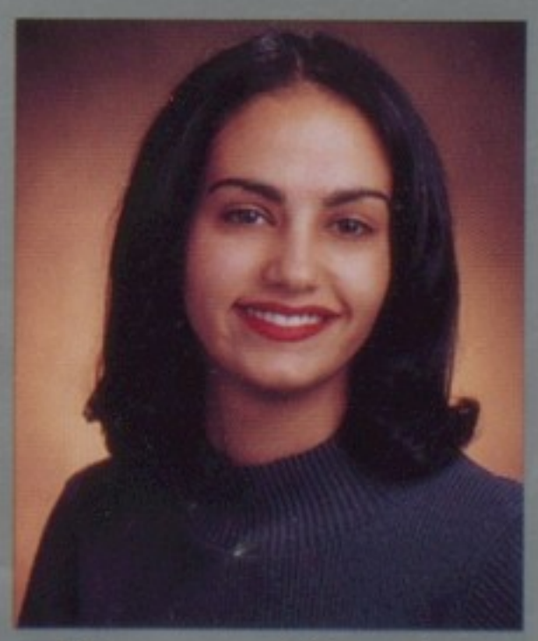
Nareman Hamdan

Nicole Harder

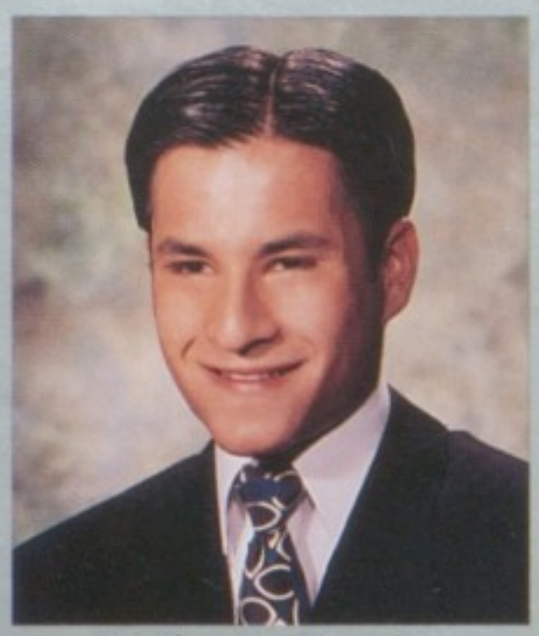
Robert Harris

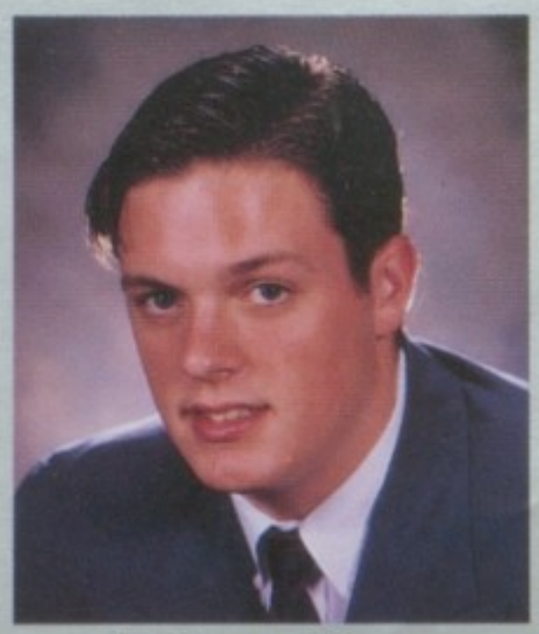
Andrew Hass

Joanne Hazime

James Hefferan

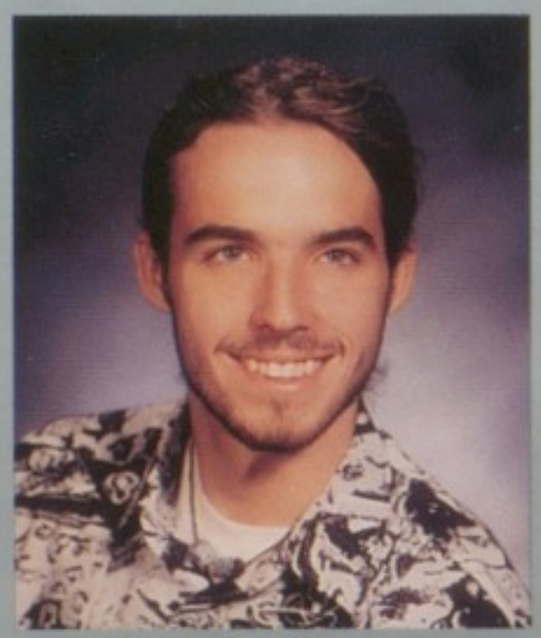
Jiri Heidinger

Rebecca Herbert

Christina Hieb

Candice Hoehner

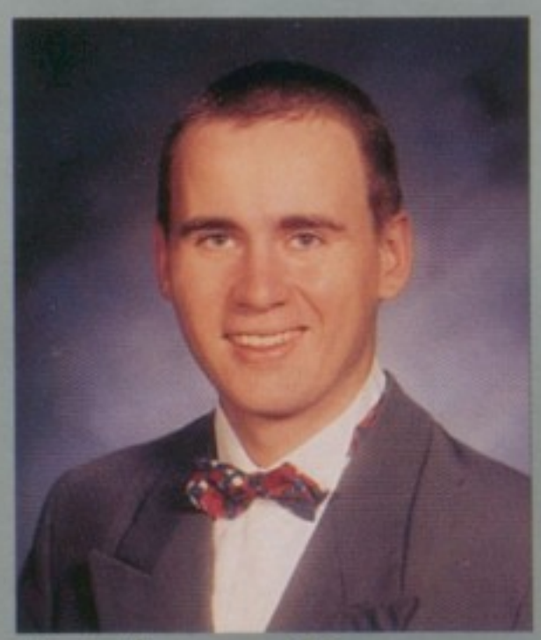
Friedmann Hoeppner

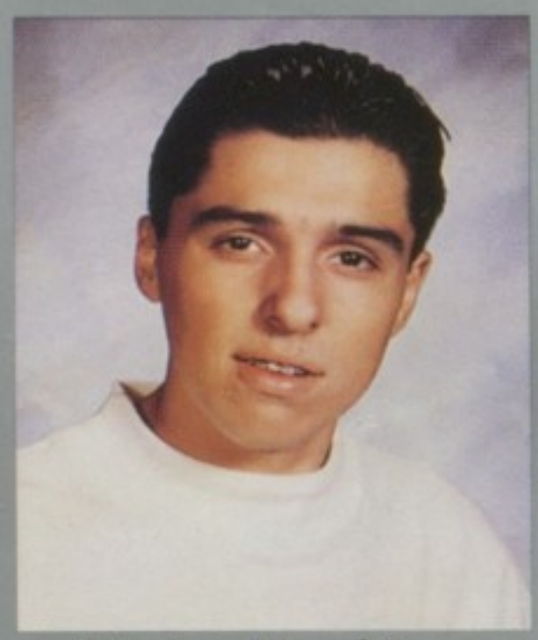
Victor Hopkins

Souzane Houmani

Jessica Hughes

Catherine James

Kristen Jeffries

Emily Johannsen

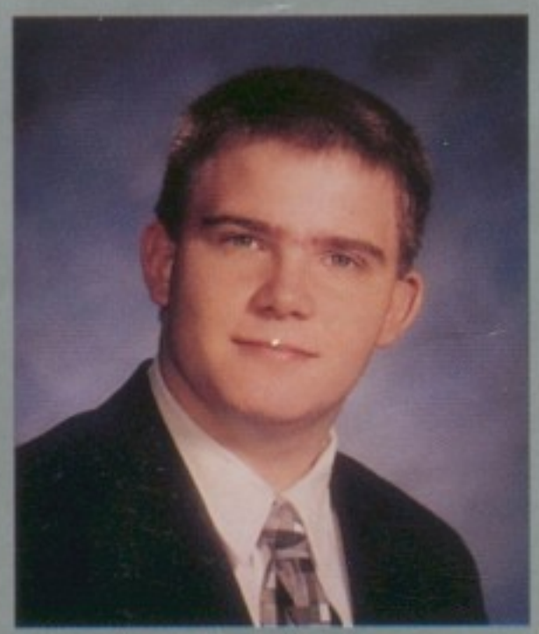
Jeremy Jorgensen

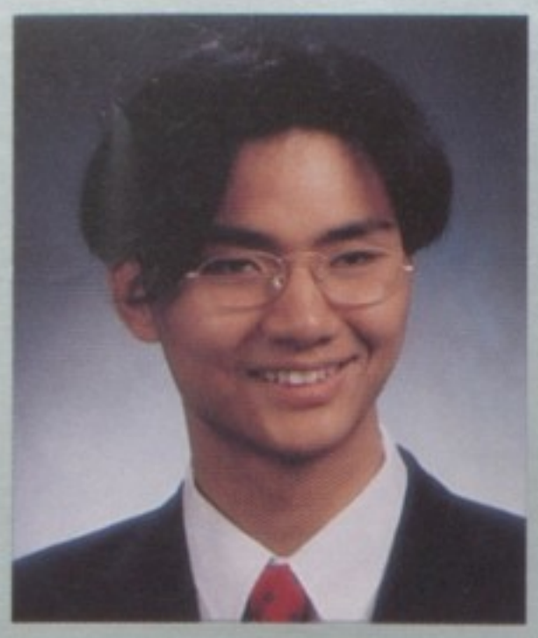
Young Jun

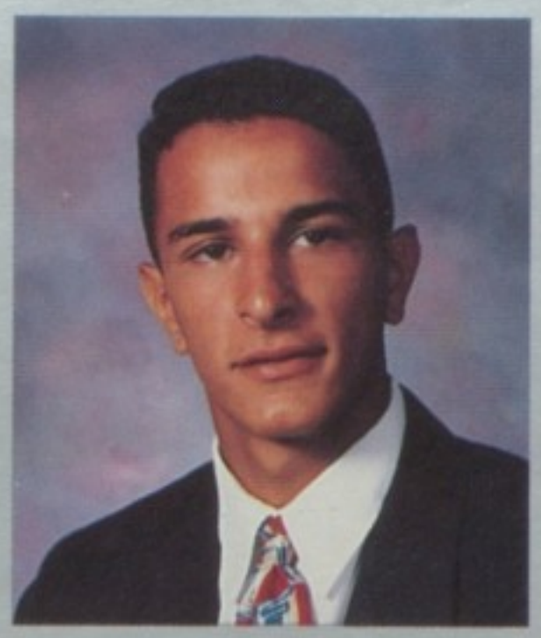
Nazieh Kadry

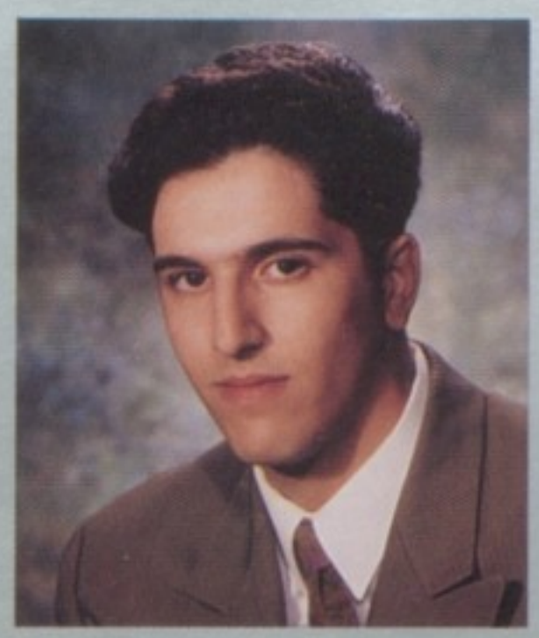
Fyrass Kalkas

Stacey Keenan

Sharri Kehoe

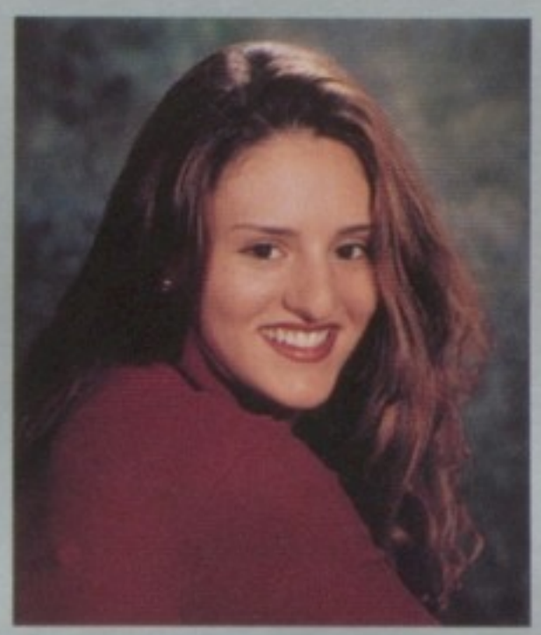
Summer Khdair

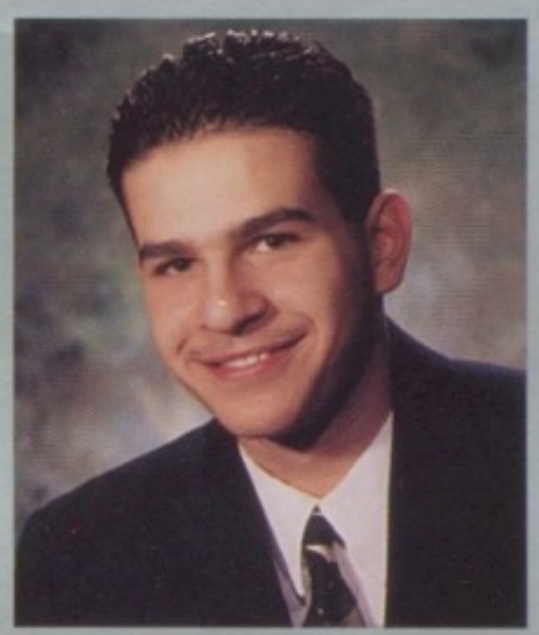
Hassan Khreizat

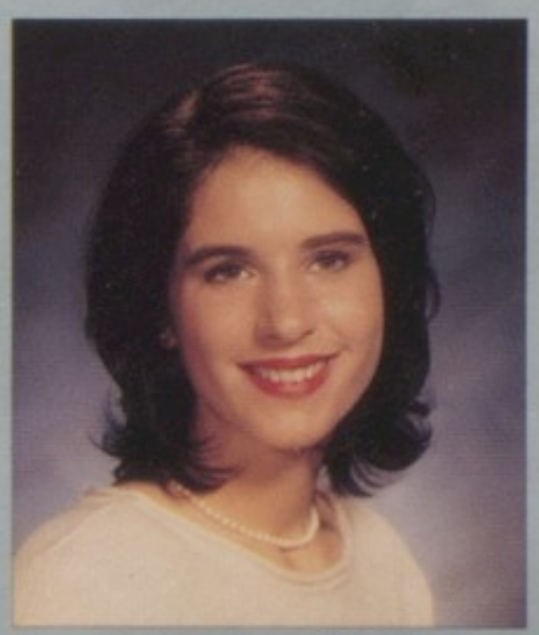
Marissa Kirk

Jill Klimkosky

Kimberly Kochanek

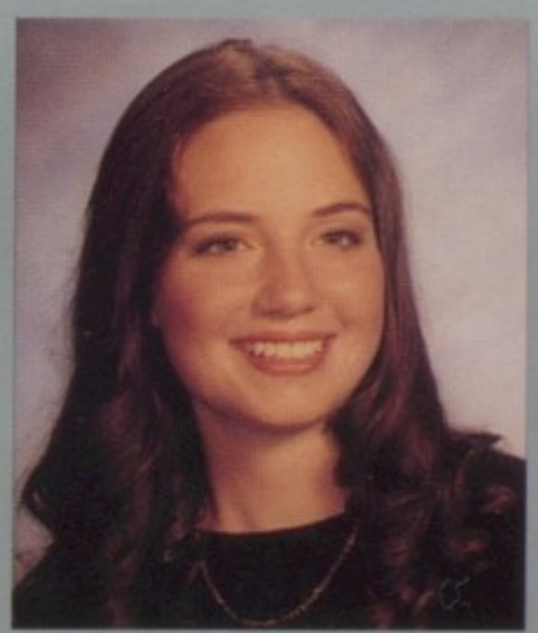
Lindsay Koos

Jodi Kowalski

Alexis Kraatz

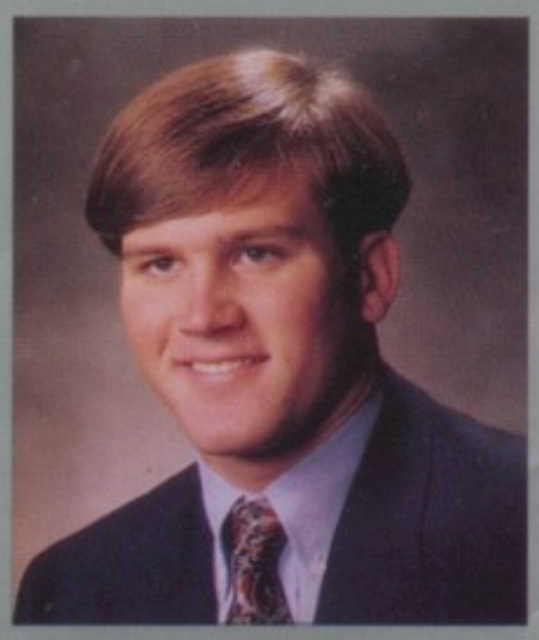
Kevin Kreger

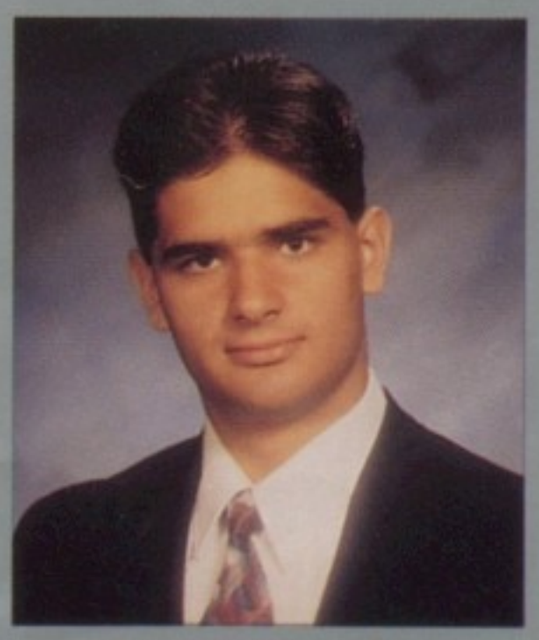
Daniel Kudra

David Kurkowski

Elizabeth Lahooti

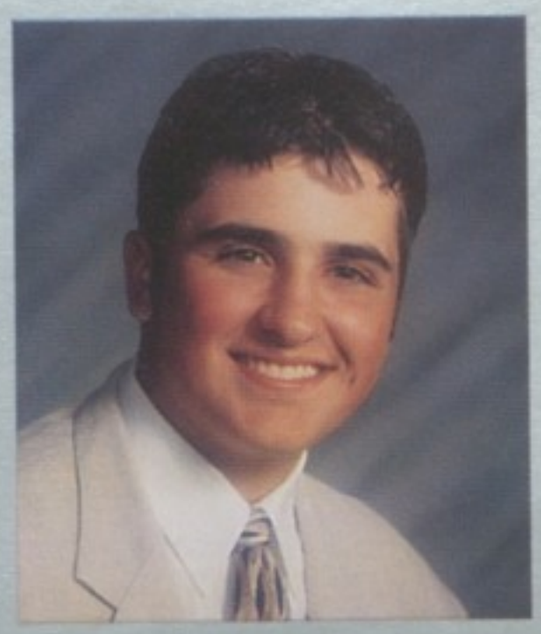
Anthony Larussa

Timothy Le Couteur

Julie Leonard

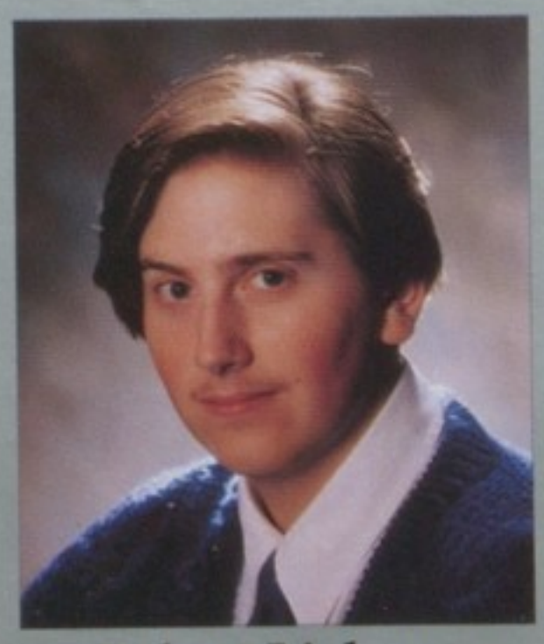
Robert Liabenow

Yolanda Lippert

Frank Longo

Michelle Lucas

Richard Madary

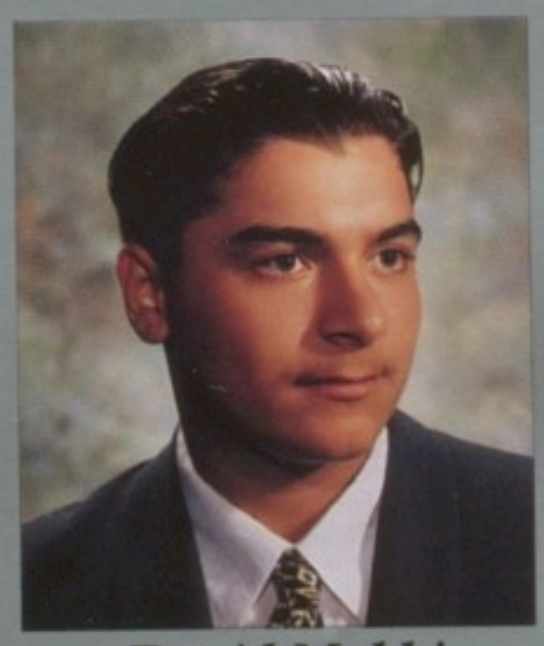
David Makki

Christine Malmsten

Bassam Mandouh

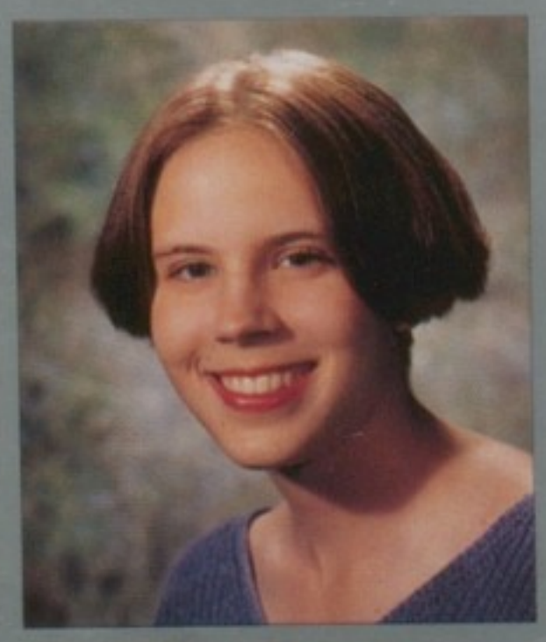
Colleen Manseau

Hussein Mansour

Elizabeth Marklin

Anna Masters

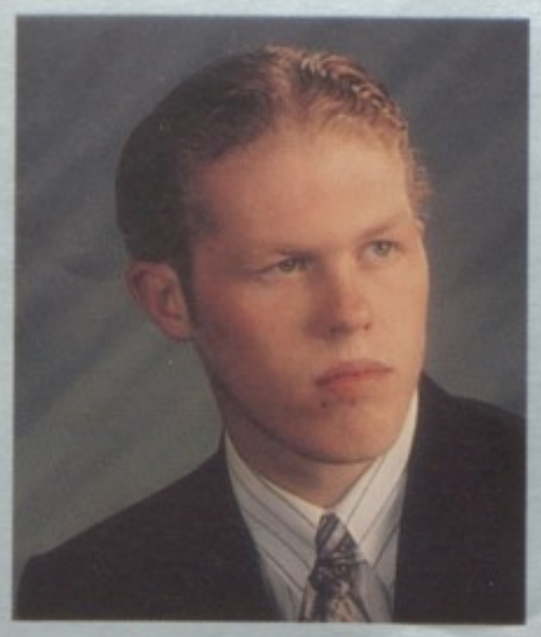
Allen Matthews

Arwa Mawri

Colleen Morabito

Jennifer Moreno

Jennifer Morley

Kristin Morris

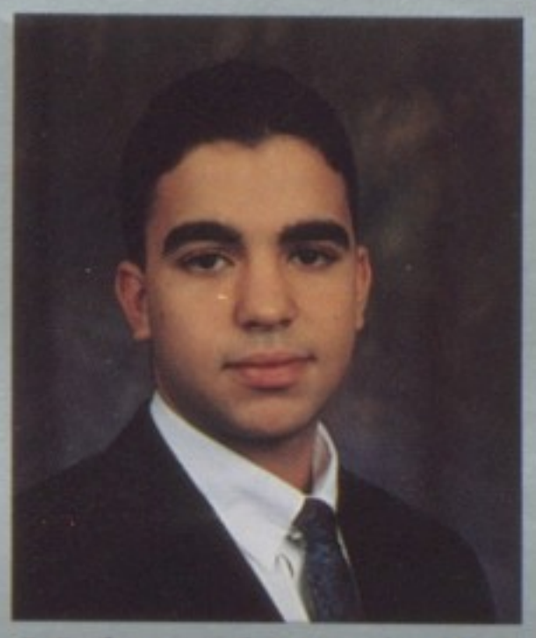
Mohamed Moukalled

Marjke Neumeyer

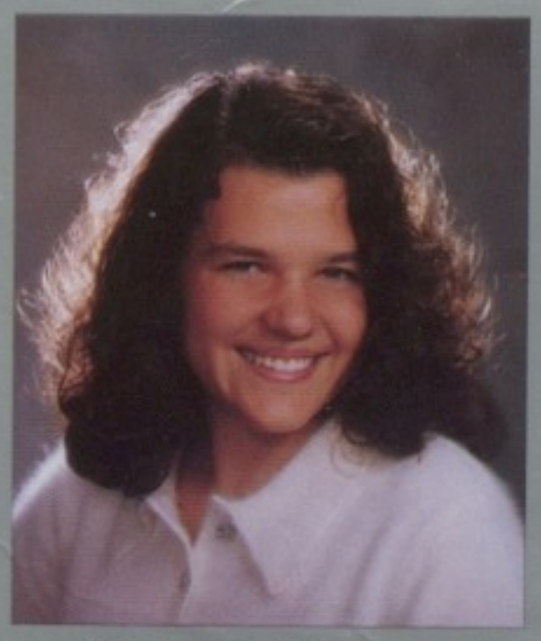
Kristen Noonan

Karen Norlock

Meghan O'Brien

Misty Odell

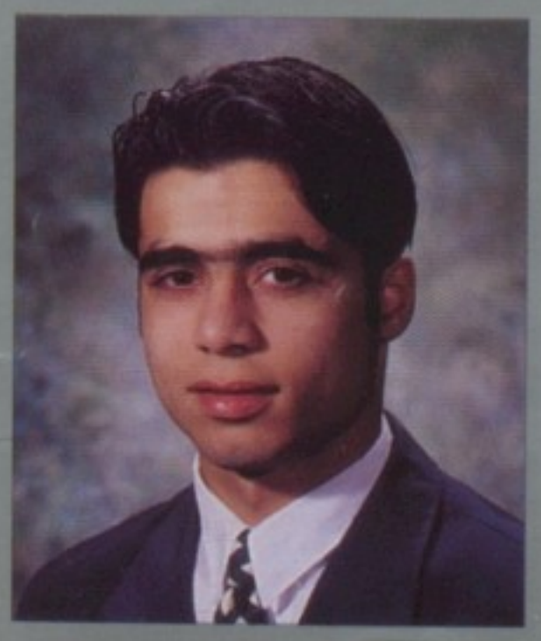
Mohammed Oouda

Juliet Ordus

Louie Orleans

Jodie Osborn

Dynelle Ossenmacher

Kristy Pas

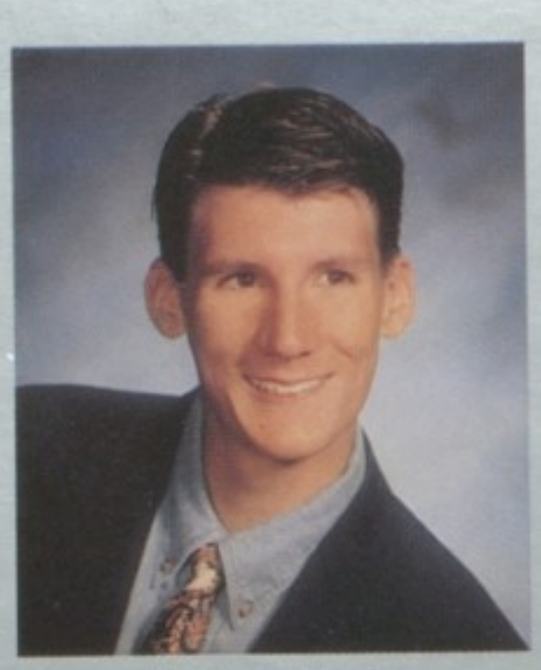
Brian Peck

Elizabeth Pernicano

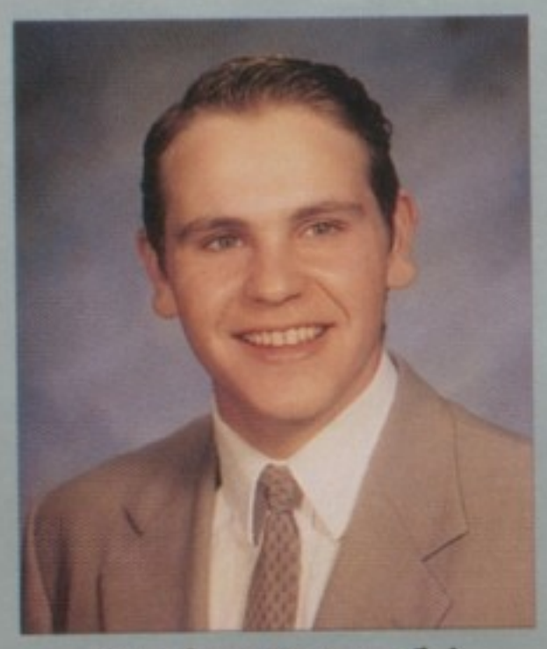
Stefan Petroski

Nickholas Piziali

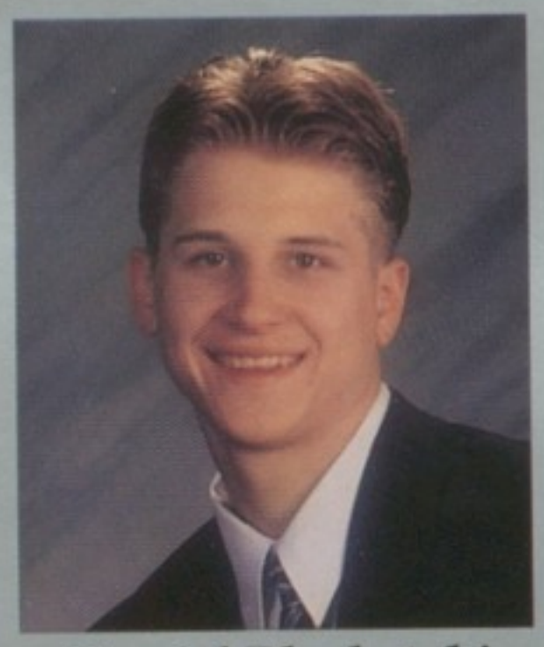
Daniel Plachetzki

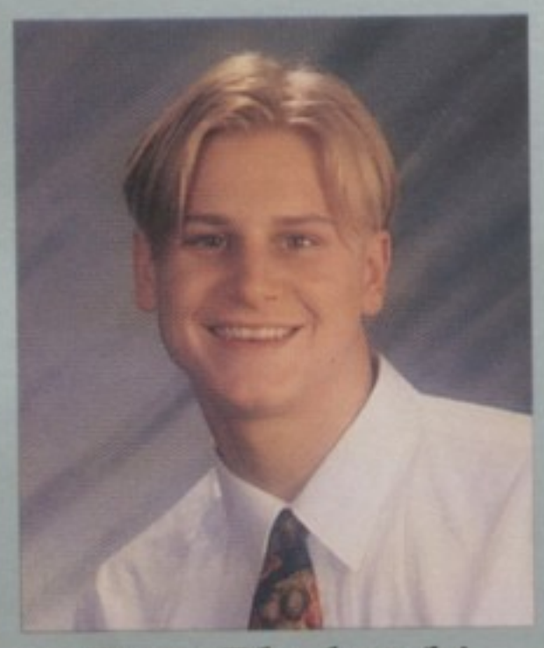
Dave Plachetzki

Jessica Poceta

Lea Pogorzelski

Carly Polanski

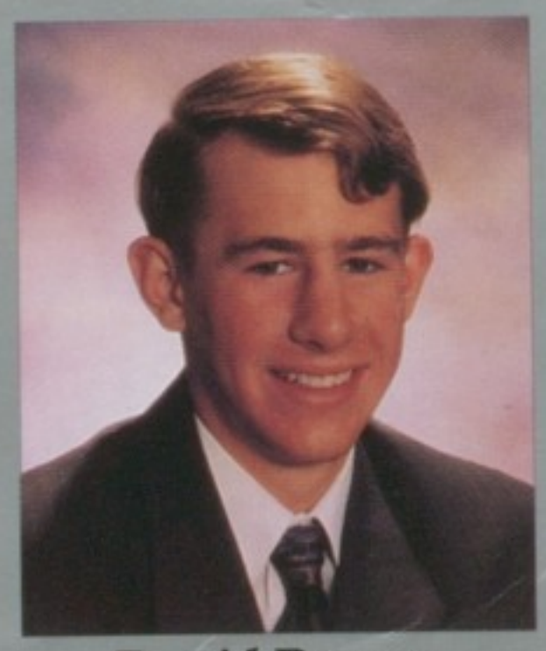
David Powers

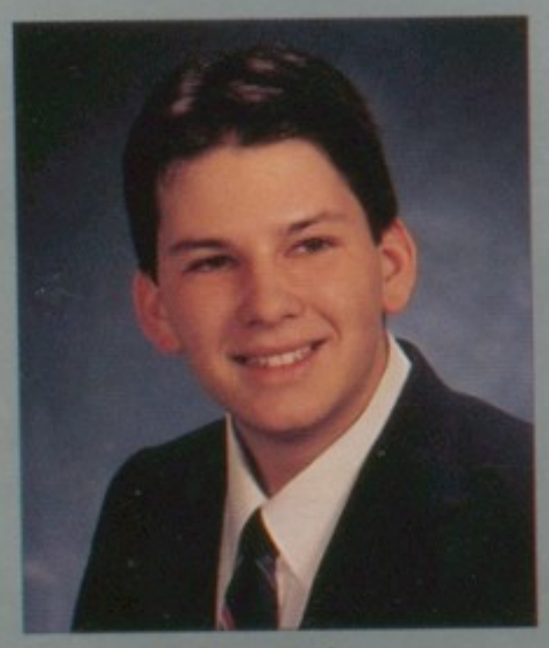
John Primm

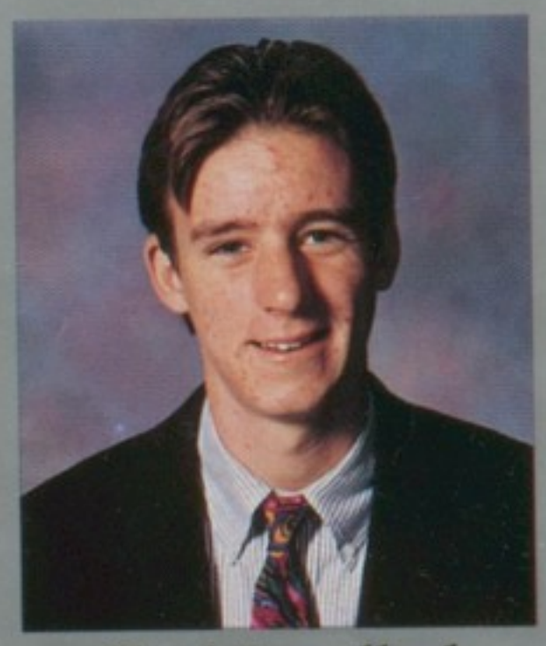
Chad Proudlock

Christine Provost

Rebecca Przybyla

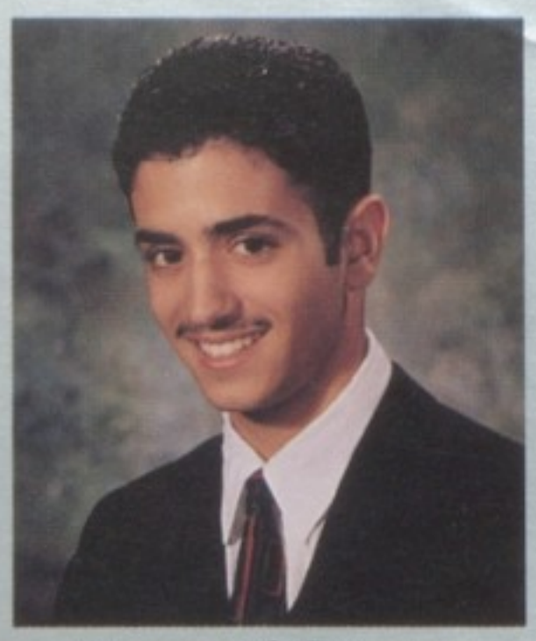
Dawood Qazzaz

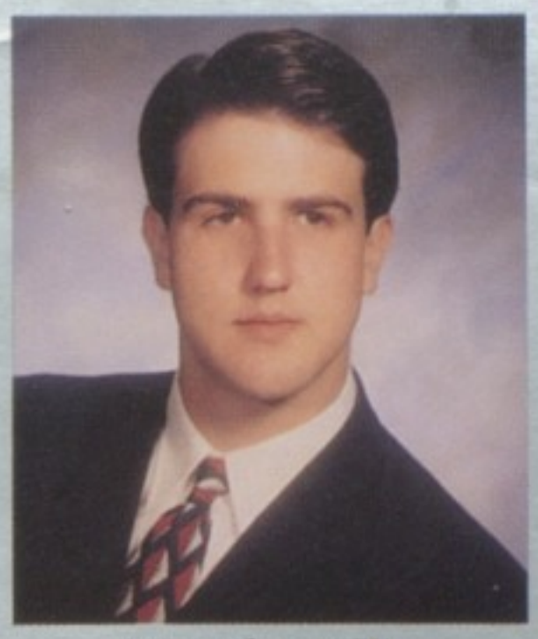
Matthew Rea

Jamie Reckinger

Melissa Redmon

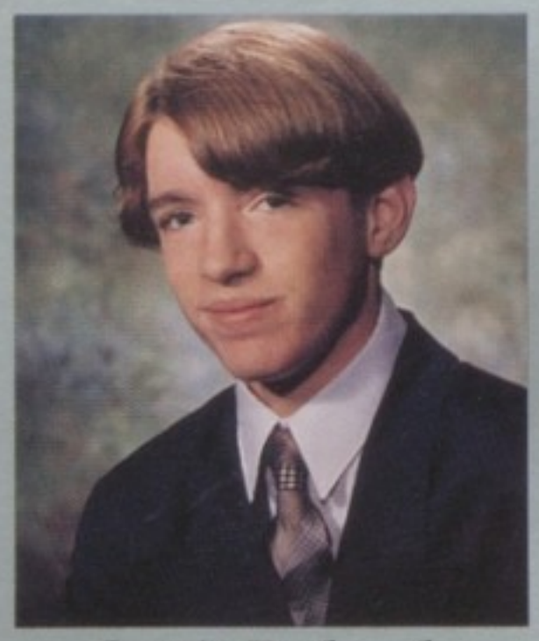
Curtis Rednoske

Julie Reeb

Lisa Reiter

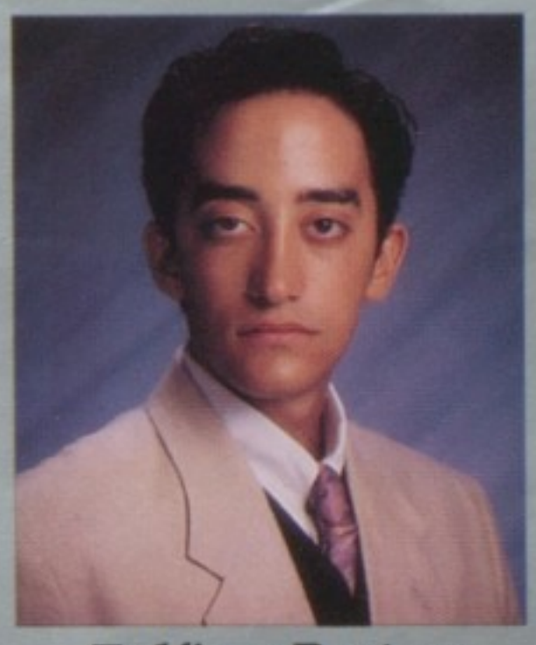
Zulficar Restum

Michele Robinson

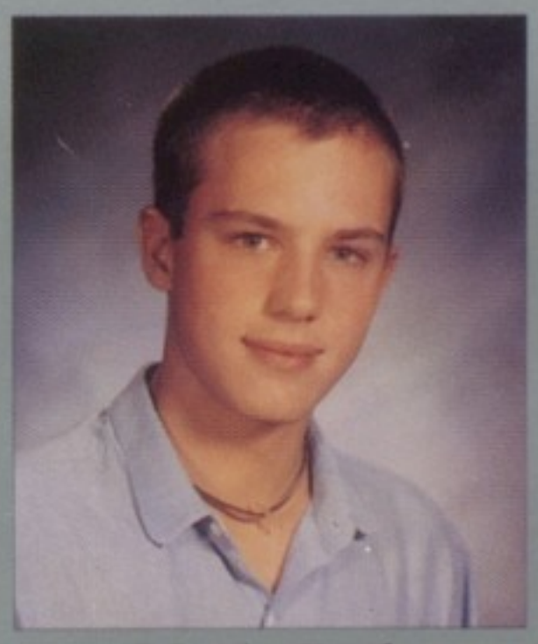
Mario Rode

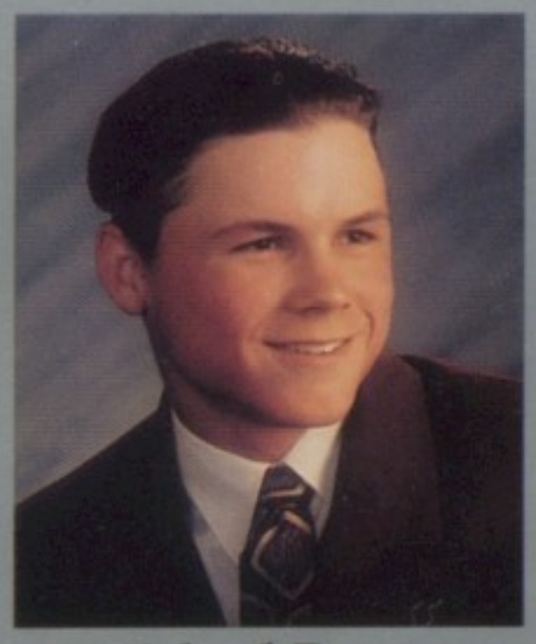
Michael Roman

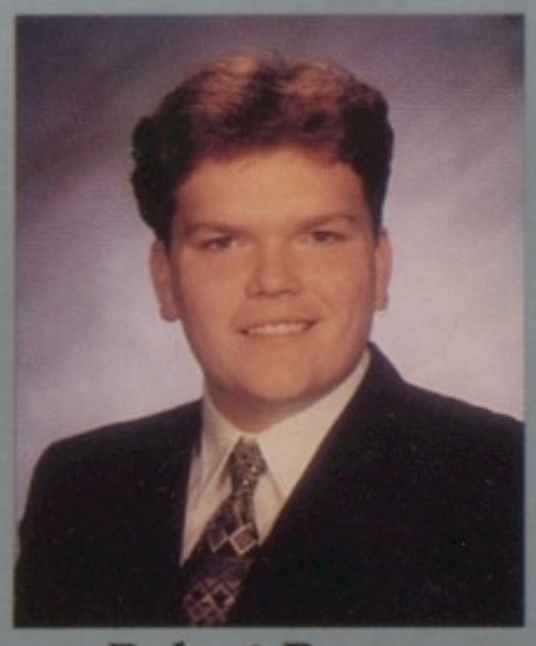
Robert Rumpz

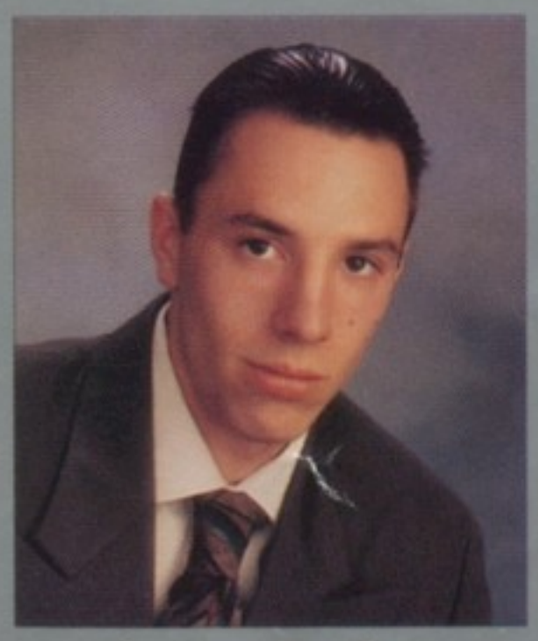
Steven Rutkey

Lauda Saad

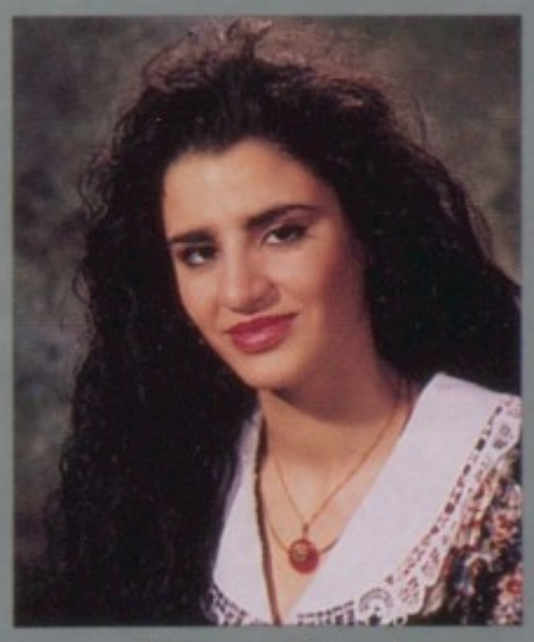
Mirna Saad

Sonya Saba

Helana Sabbagh

Fattah Saeed

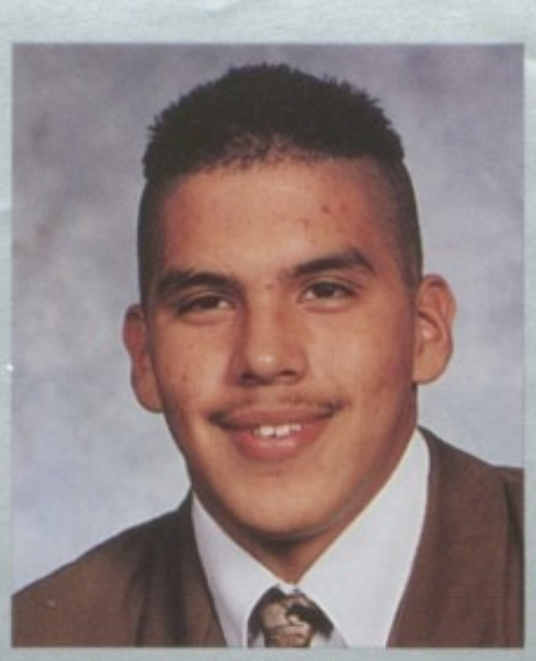
David Salazar

Lena Saleh

Katherine Sassak

Jonathan Savage

Sarah Schebor

Crystal Schenk

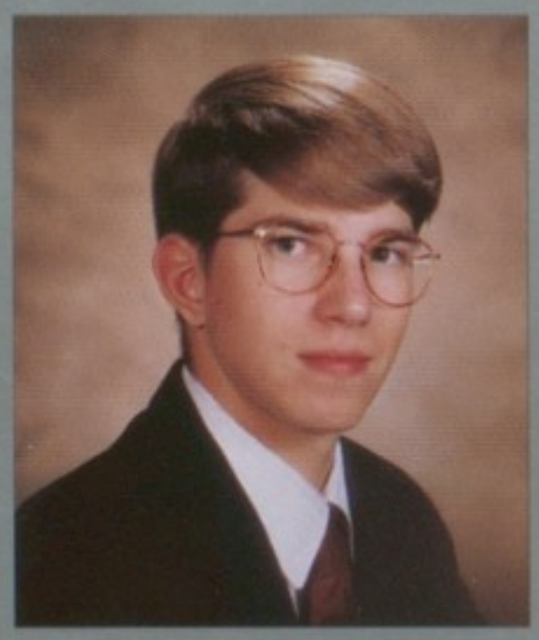
Peter Schmitt

Rodney Schook

Jill Sestok

Linda Siaje

Jeffrey Simpson

Christina Skelton

Sarah Skolnik

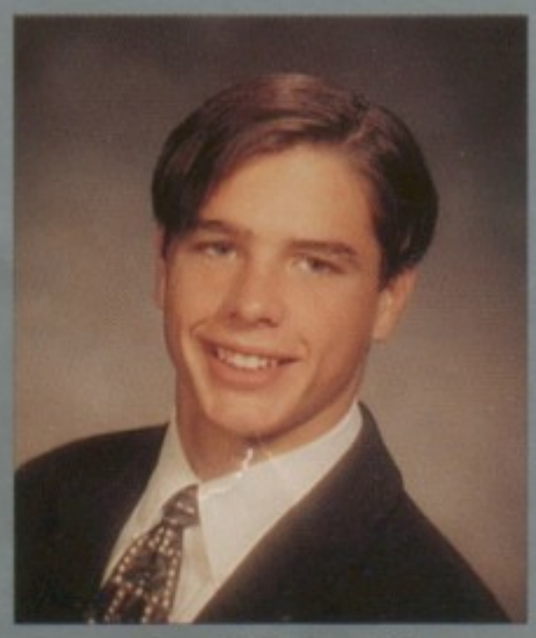
Daniel Smith

Lori Smith

Kent Spencer

Alia Srour

Kristen Stadtmiller

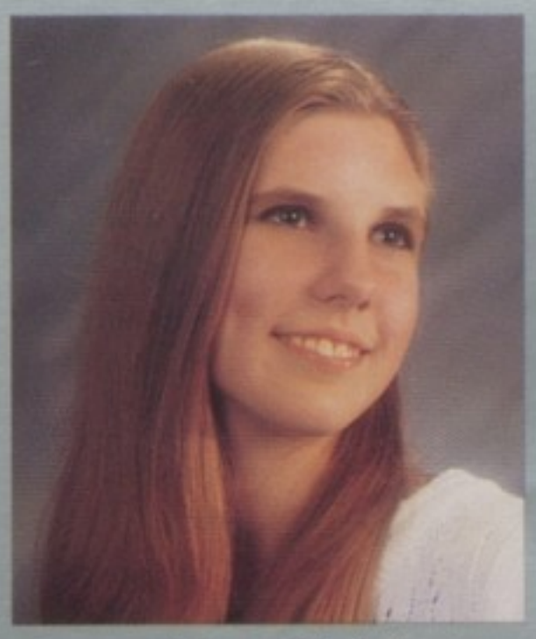
Lisa Stahl

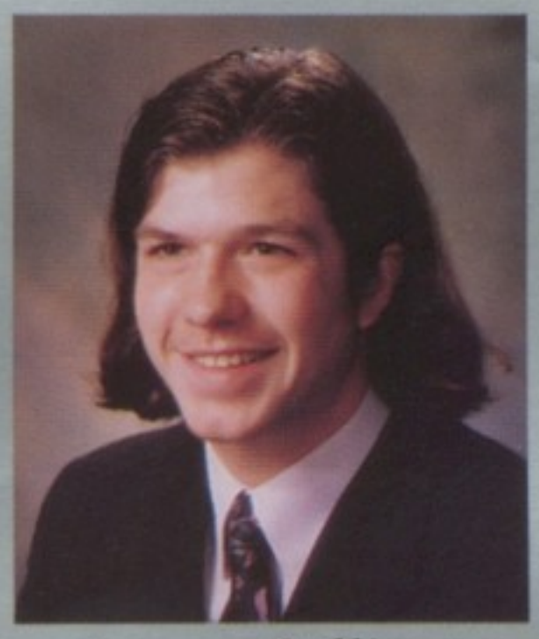
Jeremy Sullivan

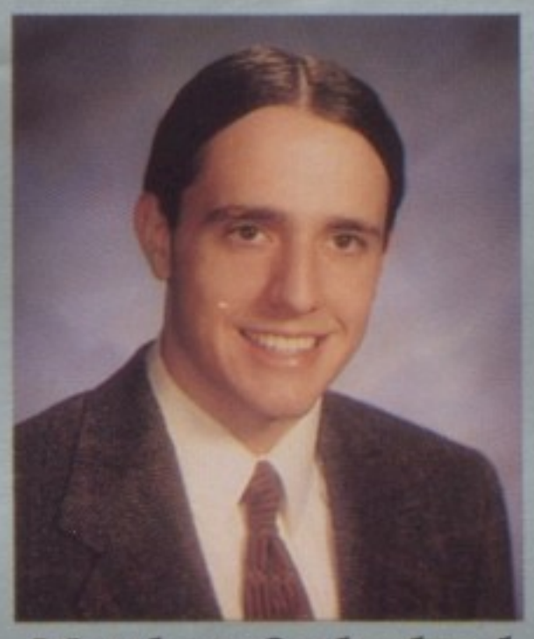
Matthew Sutherland

Janice Tanason

Hassan Tarraf

Carolyn Taulbee

Lauren Tenglin

Amy Treap

Robin Trevino

Gina Ventura

Joslyn Vogler

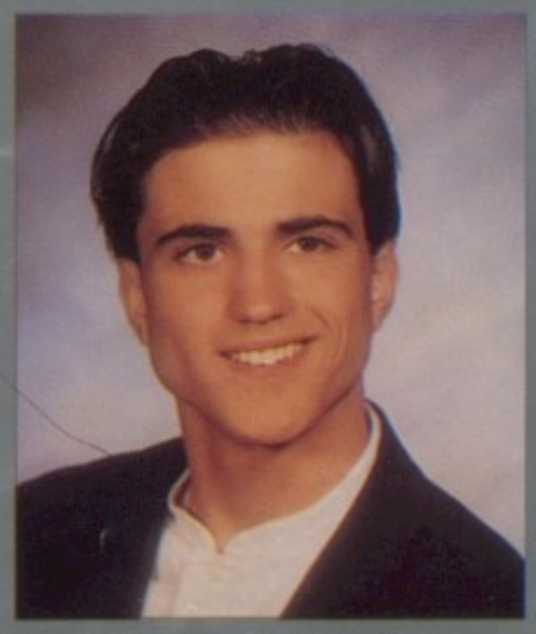
Richard Walters

Aaron Ward

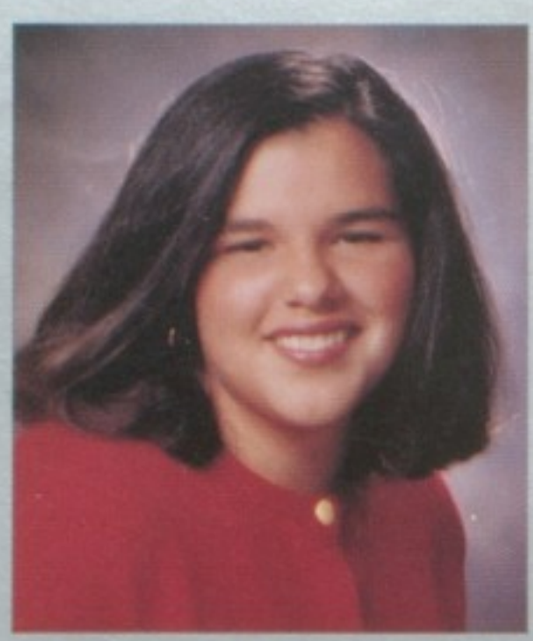
Laura Waszczuk

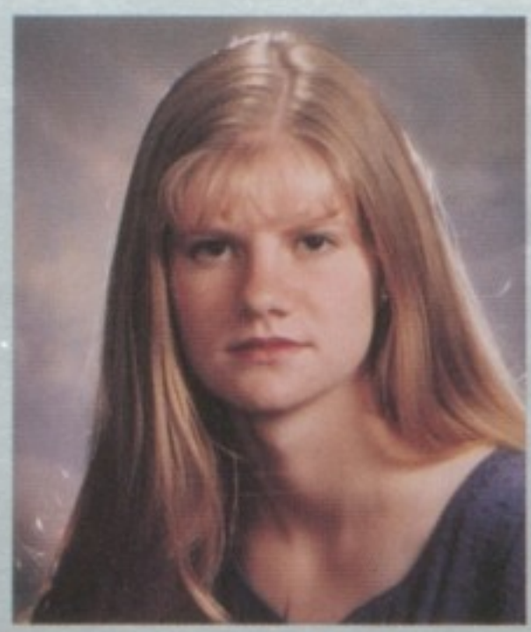
Sarah Watt

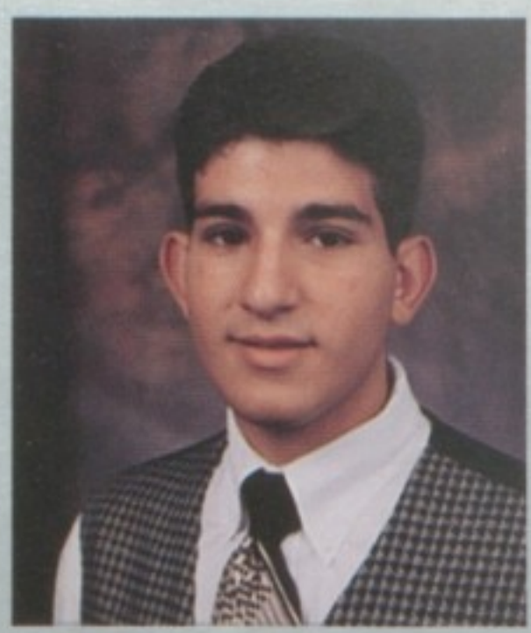
Mahmoud Wazne

Rachel Webb

Teri Weise

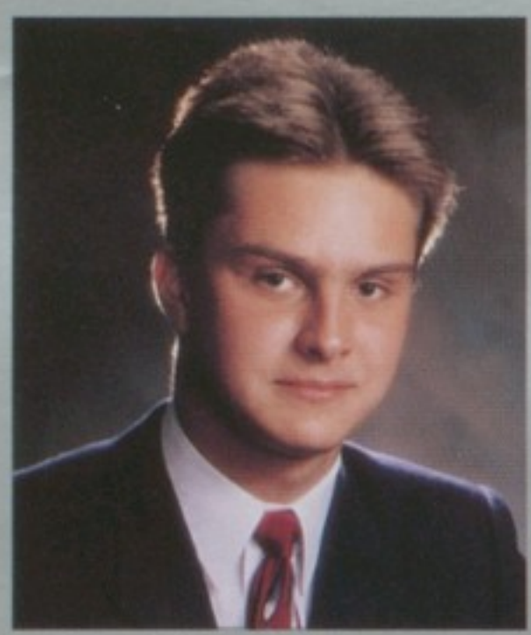
Robert Wiese

Rebecca Willenborg

Jacquelyn Willoughby

Cheri Wojtas

Jason Wolak

Victoria Wootton

Diana Woronchak

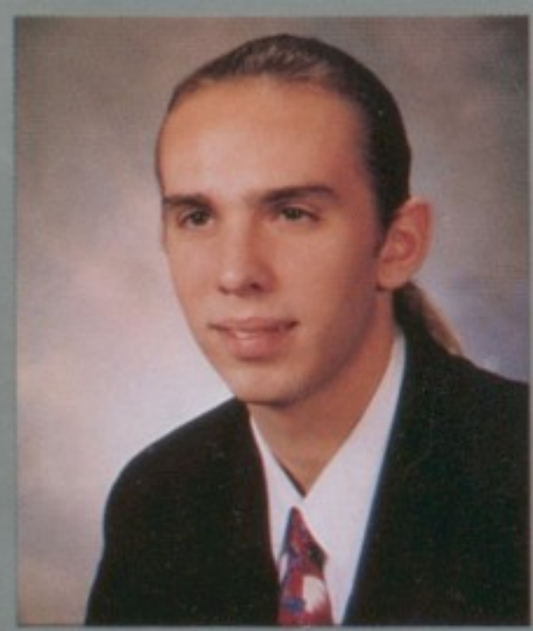
Chris Wright

Thomas Yagley

John Fawaz

Greg Mycek

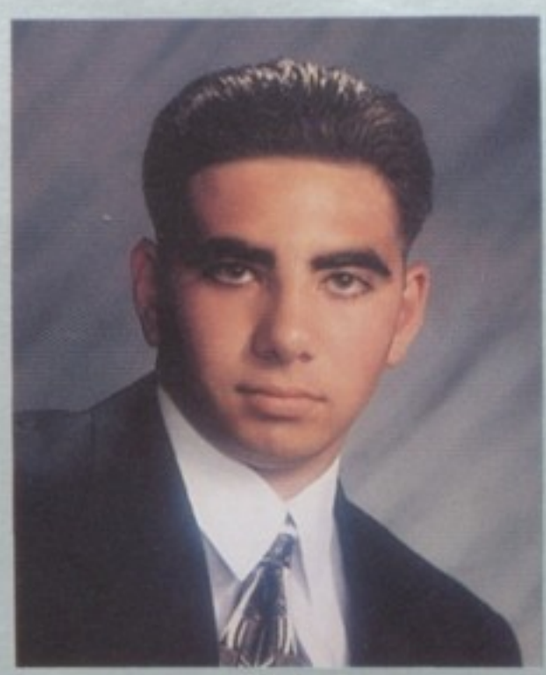

Abdul Katip

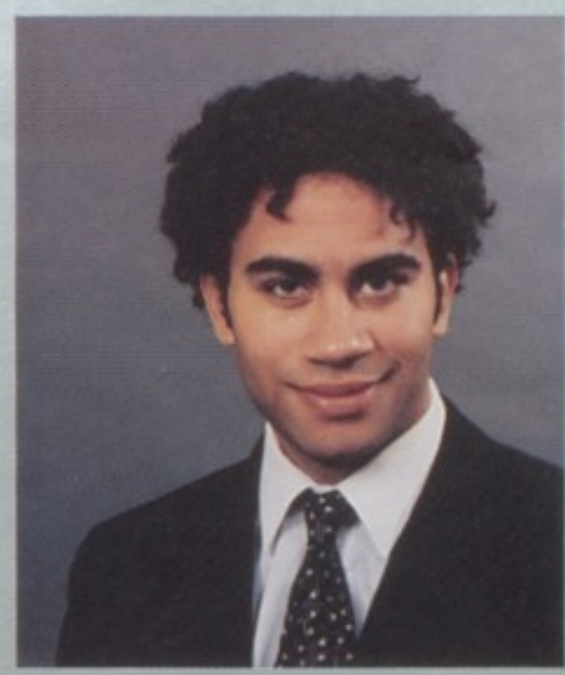

Matt Dienes

Felippe Washington

Brooke Bennett

Robert Spencer

SENIORS NOT PICTURED

HUSSEIN ABBAS
AIMANE ABDOU
MENKA ALEKSANDROV
ERNESTO ALICEA
ODAY AZAWI
DAVID BALDWIN
JAMES CONATSER
DANIEL CONTRERAZ
JAMES COX
COLLEEN DENLAR
BELAL DGHEISH
MARK ESSE
HASSAN FAWAZ
CHRISTINA FRAGA
ALI HAMMOUD
BASSEM HASSOUNEH
HASSAN KANAAN
MANAL MARZOUQ
MICHAEL MCGRAW
DENISE MODRZYNSKI
KAMAL NASSER
STEVEN ROGERS

J. Luke Huber

VIRGINIA SALSBERRY
ROBERT SAMARIAN
BEKIM SERIFOVSKI
ASMA SHAREEF
JON SKLARCZYK
SAED SOUED
ROBERT SPENCER
GEORGUI TAMOUROV
CHRISTOPHER TURNER
AMY VOGLER
ANTAL ZAMBO

CAN YOU GUESS WHO IS WHO?

1. Mary Calcaterra, Melissa Briggs, a friend, Sarah Skolnik, Amber Deer 2. Sarah Skolnik, Mary Calcaterra 3. B.J. Edwards, Chris Wright 4. Danielle Bird, Rebecca Herber, Dynelle Ossenmacher 5. Andrea Giannetti, Michelle Cook, Yolanda Lipper, Jessica Pocetta 6. Chrissy Hieb, Jenni Furdak, Jill Sestok, Carolyn Taulbee, Emily Gmitter, Dynelle Ossenmacher, Yvette LaDouceur 7. Brian Elliot 8. Kevin Dolan, Joe Abbruzino, Tim Fraley, Matt Sutherland, Dan Smith, Jeff Beverly 9. Gina Ventura, Brian Gamrath, Tom Yagley, Scott Karr, Scott Kauker, Jeff Simpson, Jenny Morley, Jamie Dewyer, Dan Smith, Garrette Simpson, Jordi Smith

CAN YOU GUESS WHO IS WHO?

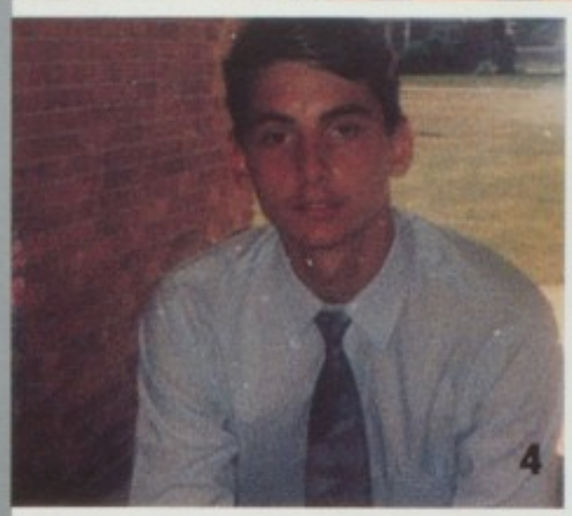

1. Becky Przybyla, Meghan O'Brien 2. Lisa Reiter, Rebecca Herbert 3. Karen Norlock, Sally Berri 4. Jeff Simpson 5. Emily Gmitter, Karen Norlock, Menka Alexandrov, Carolyn Taulbee, Chrissy Hieb, Yvette LaDouceur, Rebecca Herbert, Lisa Staron, Carolyn Baffone, Beth and Jill Markin, Kim Kochanek, Jenni Furdak, Diana Woronchak, Joslyn Vogler 6. Andrew Danowski 7. Nichole Badges, Sarah Wau, Kristen Stadtmiller, Jessica Poccia, a friend 8. Chrissy Hieb 9. Ann Chrapkiewicz, Chrissy Skelton, Heather Pike, Colleen Gapa 10. Yvette LaDouceur, Meghan O'Brien 11. Nicole Harder, Ann Chrapkiewicz, Jessica Hughes, Chrissy Skelton, Jill Sestok, Kelly Byrd, Andrea Giannetti, Jenni Furdak 12. Julie Ordus

SENIOR CANDIDS

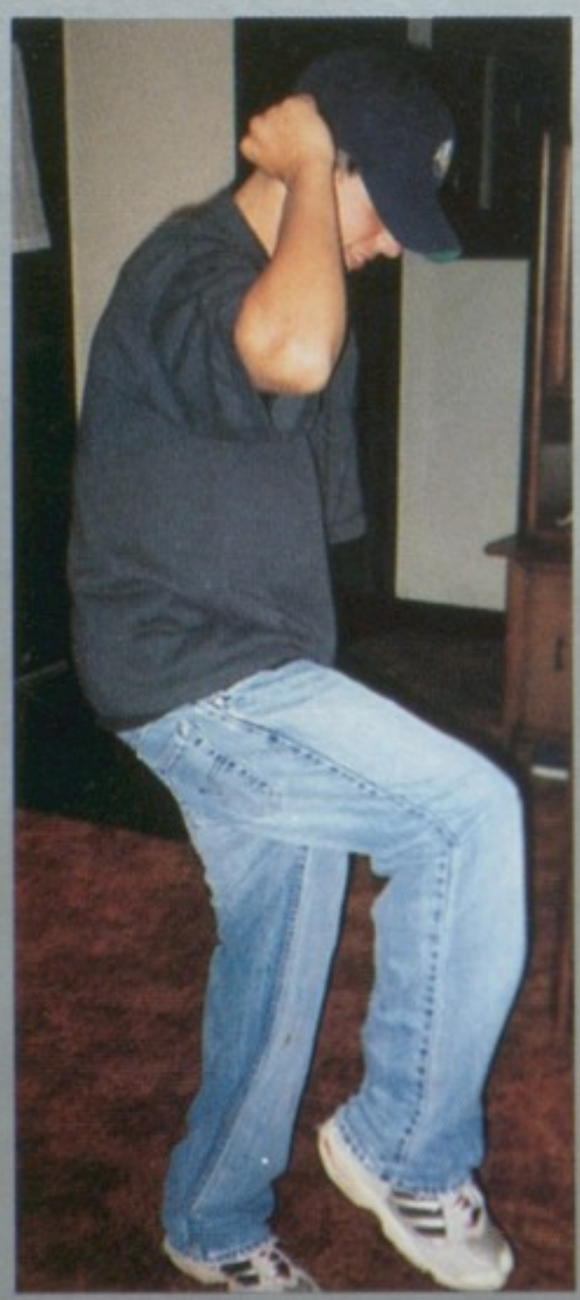

Dan S. gettin' down with his bad self !

June 11, 1993 "OH WHAT A NIGHT".

Jenny and Jessica hanging out at Camp Dearborn.

"See no evil, speak no evil, hear no evil?"

Jenni, Rami, a.k.a. "Drag Queen", Sarah, Kristen and Natalie .

Kevin and Mikey cheer for the seniors.

Dave and Stefan looking studly in the cafetaria.

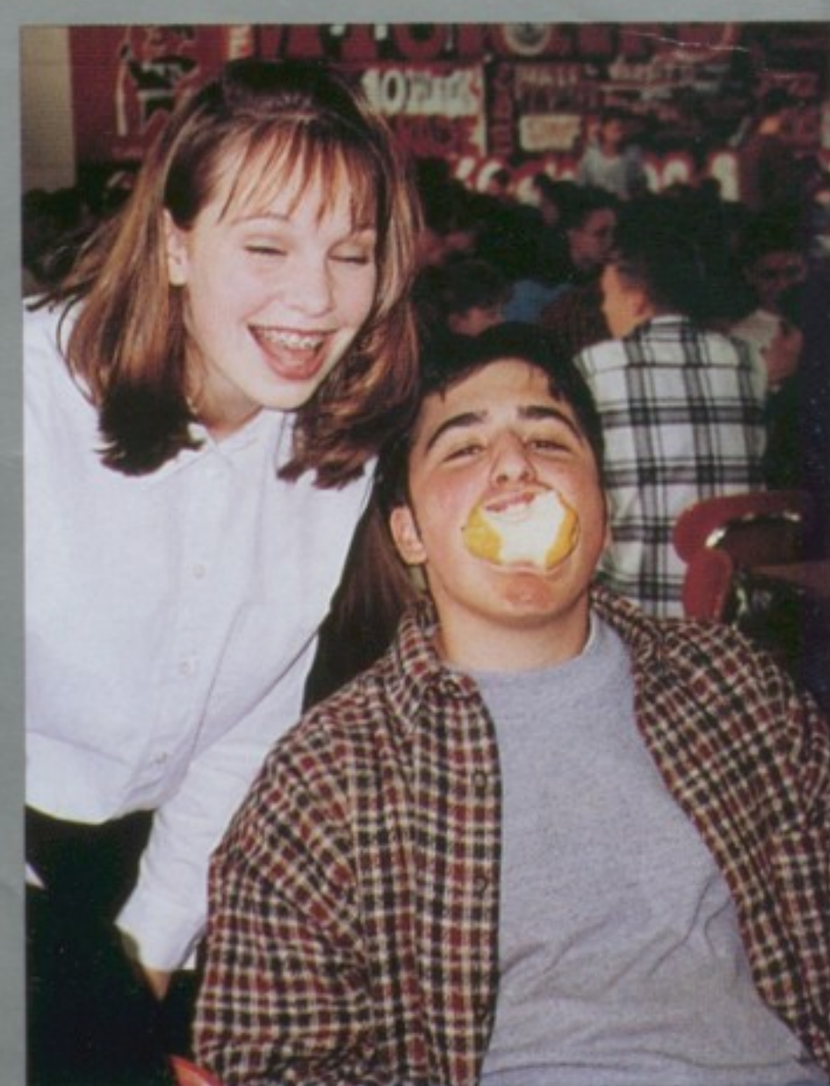

Anthony showing Anna one of his many talents.

SENIOR CANDIDS

Steve, Rami, and Dan -- fishing or just showing off their buffed bodies? (HA, HA)

The girls smile, as the spandex girl says "Don't touch anything".

Colleen, Rebecca, Christy, and Jenny show us their "Vogue" side!

Stacey, Liz, Michelle, Lori, Maureen and Chris take time out for a picture.

Chris and Krissy enjoying their time together.

Melissa, Becky, and Amber, friends forever.

Meghan and Briant James smile for the camera.

Tina and Kris share a seat in the crowded cafe.

SENIORS AND ALUMNI

Amy ('96) and Jill Ellerbrake ('94) all dressed up.

(top): Audra ('89), Christin ('93), and Vicki Wooten ('96).

Lisa ('96) and Monika Reiter ('94) together for the holidays.

Beth ('96) and Jill Marklin ('95) smiling pretty for the camera.

(left to right): Carrie ('87), Brian ('91), Michael ('93), and Robert Liabenow ('96).

Erynn ('89) and Rebecca Herbert ('96) strike a pose.

(left to right): Lauren ('96), Scott ('88), Robbin ('91), and Kevin Tenglin ('94) celebrating a special day.

SENIORS AND ALUMNI

(left): Kristin ('90), Jenni ('88), and Tiffany Furdak ('88).

(top): Christina ('95) and Cheryl Bashur ('96).

(top): Maria ('94), Carolyn ('96),& Katie Buffone ('89).

Karen & Leah Norlock ('94).

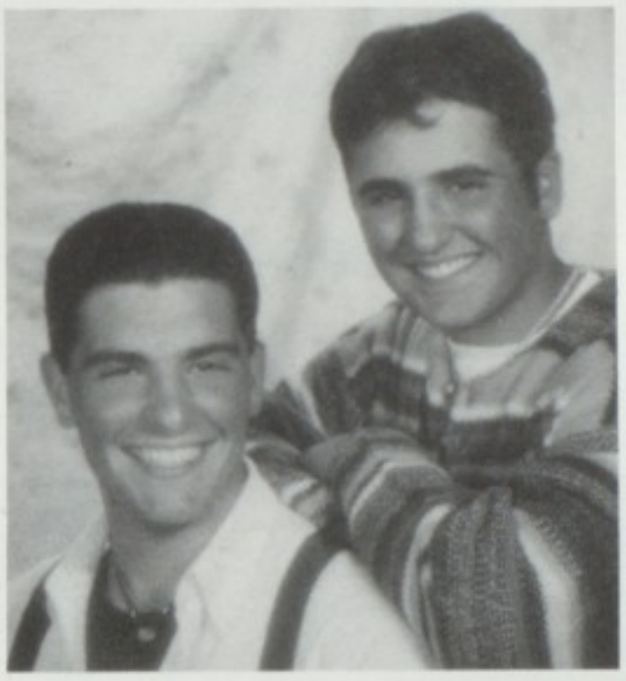

Joe ('94) and Anthony LaRussa ('96).

(left to right): Nazieh('96), Amal ('91), Reyad ('94),& Feryal Kadry ('91).

(left): Carrie ('92), Brian ('94), and Anna Gleichauf ('96).

(left): Becky ('96), Heidi ('92), and Colleen Przybyla ('94).

(left to right): Sharon ('92), and Lindsay Koos ('96).

(left to right): Dynelle ('96), and Kendra Ossenmacher ('93).

SENIOR POLLS...SENIOR POLLS

NICEST SMILE

Frank Longo and
Meghan O'Brien

CLASS COUPLE

Nick Fredrich and
Julie Ordus

MOST SCHOOL SPIRIT

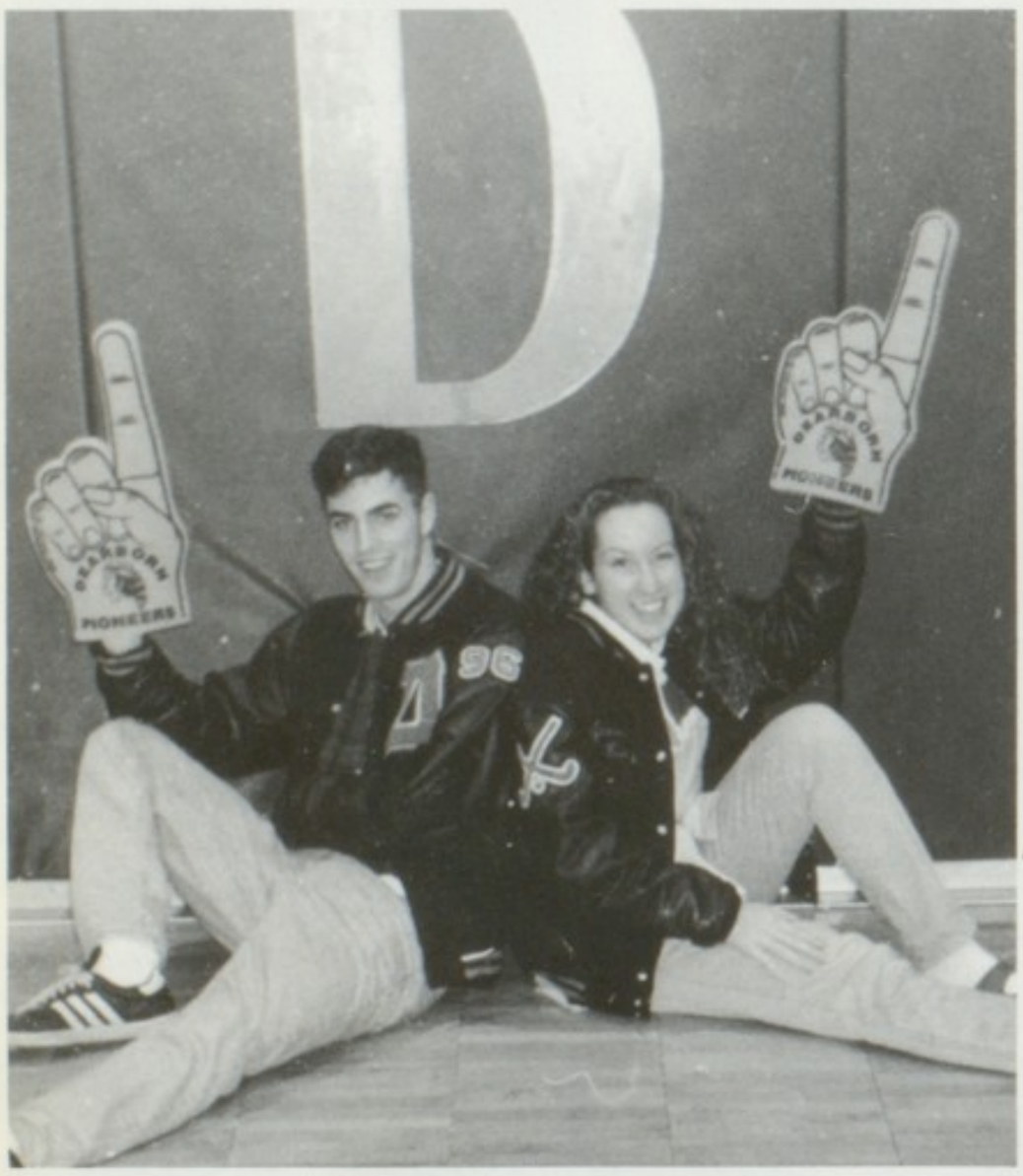

Seth Furlow and
Jenni Furdak

MOST LIKELY TO SUCCEED

Jim Hefferan and
Ann Chrapkiewicz

CLASS CLOWN

David Makki and
Gina Ventura

FAVORITE TEACHER

Mr. George and
Ms. Lamerato

SENIOR POLLS...SENIOR POLLS

CLASS FLIRT

Nazieh Kadry and
Amber Deer

CLASS BASHER

Dan Smith and
Sharri Kehoe

CLASS ATHLETE

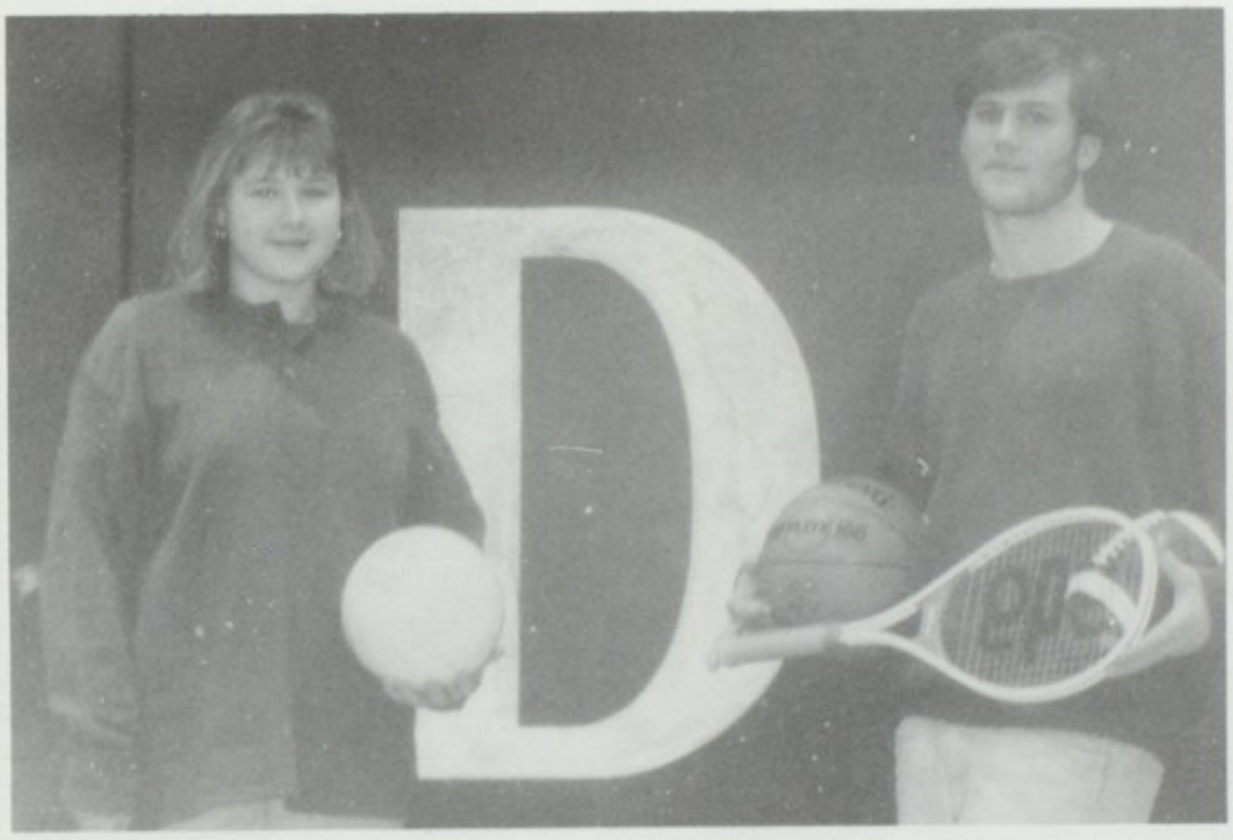

Kevin Kreger and
Jodi Kowalski

BEST HAIR

Marc Danysh and
Sally Berry

NICEST EYES

Dusten Gazzola and
Crystal Schenk

BEST BODY

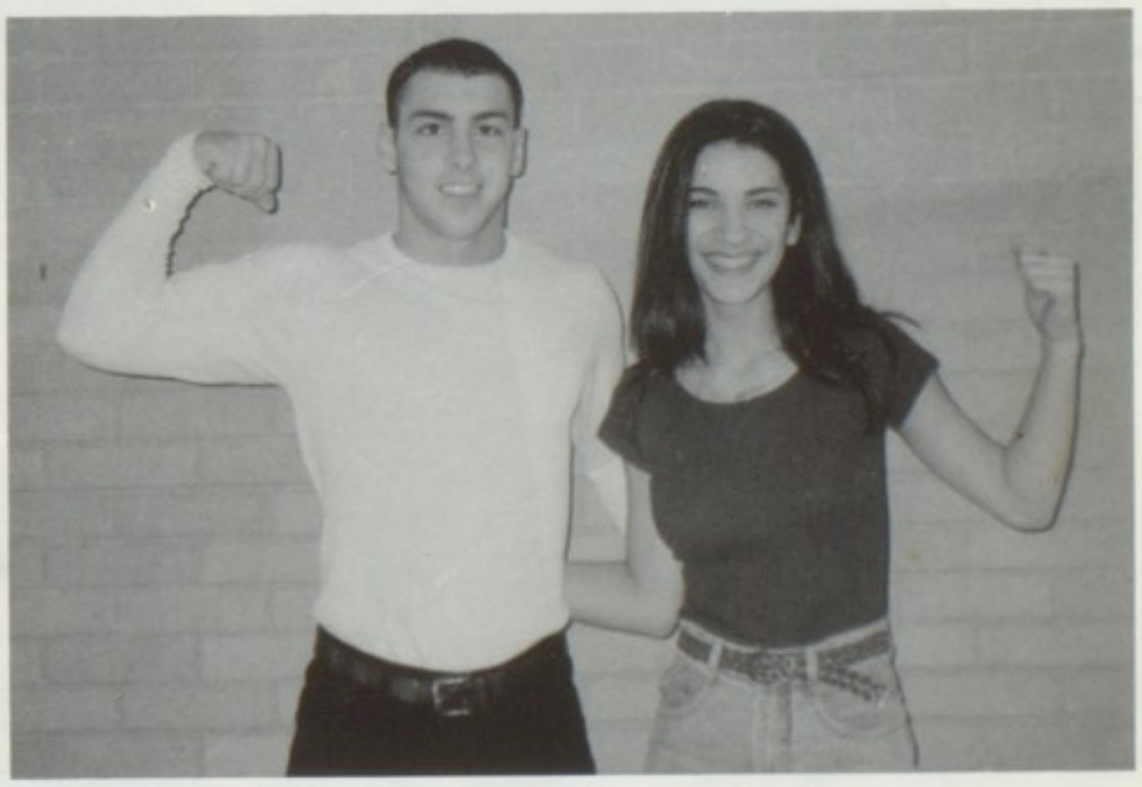

Mike Alawieh and
Helena Sabbagh

SENIOR POLLS SENIOR POLLS

MOST INDIVUDIALISTIC

Ken Carlson and
Rebecca Willenborg

MOST KISSABLE

Rod Schook and
Danielle Bird

NICEST DRESSED

Zulficar Restum and
Nicole Harder

NICEST LEGS

Brian Goss and
Katie Sassak

MOST ATTRACTIVE

Fred Bares and
Chrissy Hieb

CLASS THESPIAN

Luke Huber and
Anna Gleichauf

SENIOR POLLS SENIOR POLLS

MOST OUTGOING

Jeff Simpson and Jenny Morley

BIGGEST EGO

Charlie Chami and Jill Sestok

NICEST CAR

Fyrass Kalkis and Yolanda Lippert

WORST CAR

Dave Powers and Colleen Gapa

BEST SENSE OF HUMOR
Anthony Larussa and Mary Calcaterra

WORST DRIVER
Mike Boyle and Chrissy Skeleton

CLASS SCAMMER
Stefan Petroski and Jackie Willoughby

FUNNIEST LAUGH
Andy Hass and Sarah Skolnik

CLASS MUSICIAN
Matt Rea and Katie James

MOODIEST
Rami Abousaleh and Sarah Schebor

CLASS STORYTELLER
Chad Proudlock and Andrea Giannetti

MOST GULLABLE
Kevin Dolan and Carolyn Taulbee

BEST REAR VIEW
Matt Sutherland and Kelly Byrd

CLASS HALL ROAMER
Jamie Dewyer and Yvette LaDouceur

BEST PERSONALITY
Mike Roman and Melissa Briggs

CLASS ARTIST
Tim Fraley and Rebecca Herbert

CLASS VOCALIST
Kris Grabke and Candice Hoehner

MOST ROWDY
Jeremy Sullivan and Alexis Kraatz

CANTON
MICHIGAN
SOCCER CLUB

BURGER KING
BURGER KING

BOSTON
BRUINS

Never Say Good - Bye To Good Times

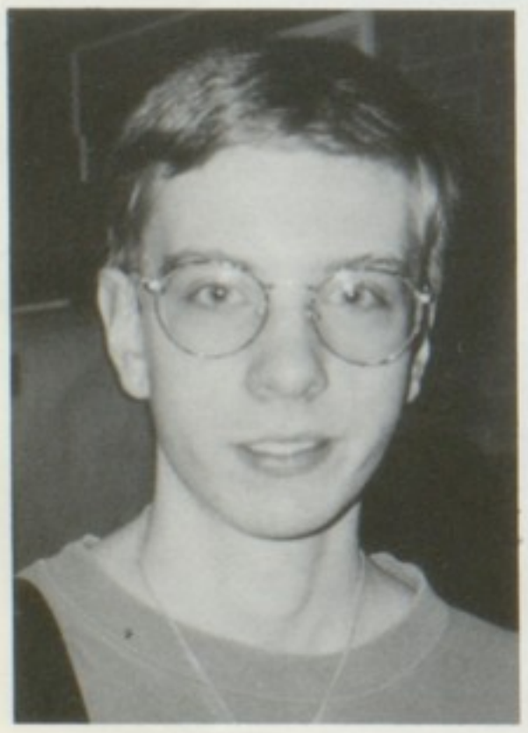

Juniors

Class of 1997!

Raed Abukhader
Salan Al Washah
Rana Alaouie
John Allevato
Samuel Alvarado
Suehalia Amen

Michael Aneiros
Faridah Ansari
Theresa Arevigian
Melissia Armstrong
Craig Arnold
Kahlil Assad

Gregory Baker
Chrystal Baldridge
Amy Barber
Brandon Barich
Bryan Barkoff
Hussein Baydoun

Mary Bazzana
Mary Bazzi
Shady Bazzi
Charles Becker
Sarah Belanger
Janan Beydoun

Halina Bieranowski
Nicole Biernot
Robert Birmingham
Julie Blaszak
Christian Bockmann
Ryan Bocskay

Mary Bonello
Lisa Brennan
Kara Brunelle
Elena Bungee
Rachelle Byrne
Lori Carins

Lisa Caisse
Jennifer Callahan
Dikran Callan
Ryan Cardoni
Kevin Caudill
Claudia Chaalan

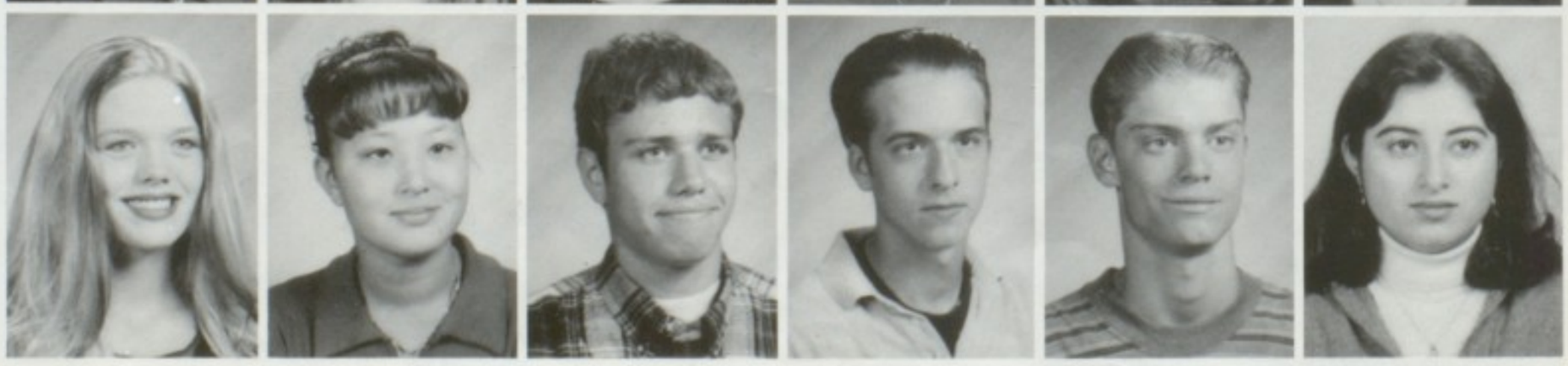

Alicia Chapman
Richard Chappell
George Charboneau
Nadine Cheaib
Nicole Cheaib
Nesrine Chebli

Zeinab Chebli
Elizabeth Ciupak
Joseph Clear
Trevor Cook
Jennifer Coy
Kollod Dabaja

Farrah Daibess
Michael Daniels
Abdullah Dhafar
Chad Doan
Andrew Dowhan
Carrie Downes

William Drabkowski
Kendra Dumke
Dana Dunwoodie
Michelle Dupray
Ahmed Elsanhouri
Lauren Fabbri

Ali Fawaz
Michelle Fawk
Laura Fisher
Matthew Flynn
Erin Foley
Devon Follbaum

Kevin Fox
Zachary Frazier
Danielle Friedrich
Andrew Fung
Steve Funston
Deyanira Garcia

Monica Garcia
Peter Garrison
Ahmad Ghamlouche
Frank Giorgi
Cheryl Gniewek
Christopher Goodenow

James Gorman
Theodore Grignon
Heidi Gruse
Nicole Guibord
Amy Gusfa
Taline Hagopian

Laura Hall
Kenneth Halstead
Ali Hamade
Ali Hamka
Warde Hammoud
Stacey Hanlin

Nassreen Harajly
Rana Harajly
Shazia Haroon
Steven Hartley
Sara Hartman
Patricia Hasse

Thomas Hazamy
Souad Hazimeh
Amanda Henning
Beth Henning
Khalil Hojeij
Jennifer Homan

Ghenwa Houmani
Marie Huggins
Eric Hunter
Haissam Jaber
Jennifer Jaworski
Anne Jay

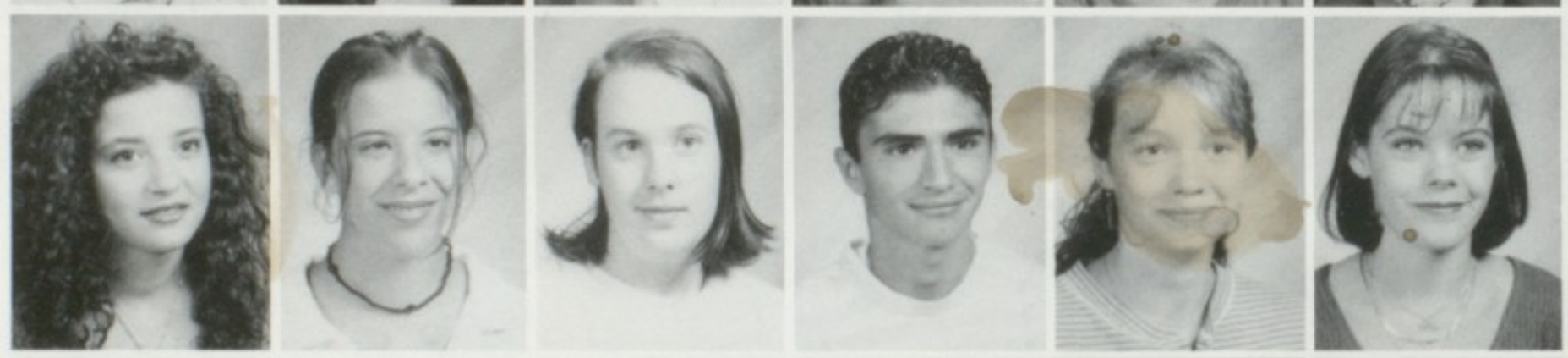

Matthew Jones
Erin Johnson
Ali Jouni
Khalil Jouni
Kristine Kachaturoff
Ali Kaddouh

Mohamed Kadry
Janet Kalbfleisch
Patrick Karbon
Abdulatif Katip
Asmaa Kayed
Valerie Kedzo

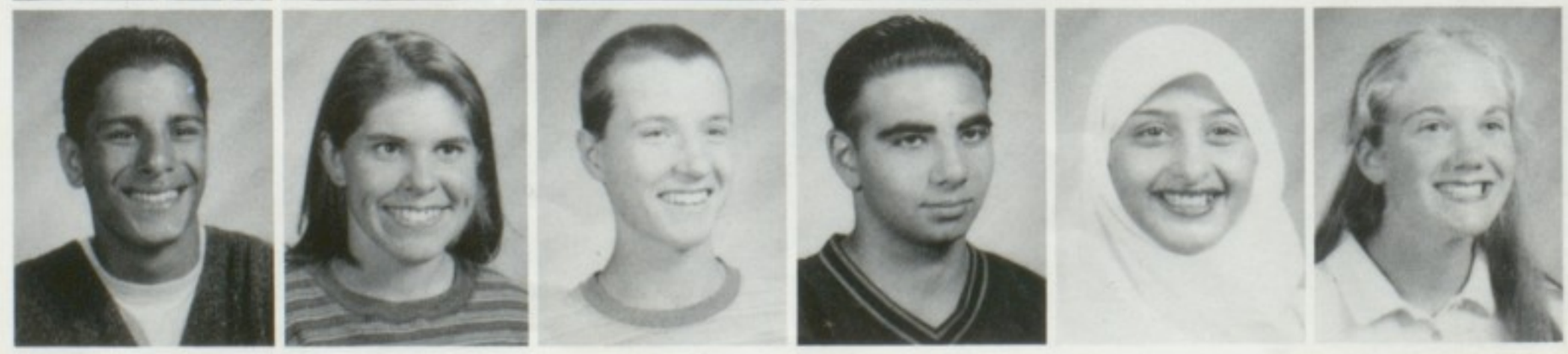

Hussein Khalife
Ali Khalil
Ibrahim Khanafer
Areeg Khdair
Brodie Killian
Scott Klecha

Ute Kleine
Jennifer Koenig
Christopher Koepke
Sarah Kristensen
Michael Kroll
Heather Kustra

Jeanine Lamborghini
Jake Lande
Thomas LaRose
Kelly Lenhart
Sharon Liabenow
Lu Xia Lin

Eric Linderman
Daniel Linsell
Jayne Lohmann
Ali Majed
Andrew Maltese
Danielle Maltese

Katherine Marek
Nicholas Marko
Reid Mason
Gregory Matigian
Adiba Mawry
David Maynarich

Allison Mazza
Korrin Mazzara
Erin McCann
James McDonald
Christina Meyers
Daniel Meyers

Dominic Michalik
Paul Morton
Michael Mosallam
Summer Moukaled
Ladana Moussa
Benjamin Mungal

Laura Muskett
Jason Myers
Ahmad Naji
Corey Napper
Gretchen Neumeyer
Steven Noles

Joseph Noonchester
Nicole Nowacki
Jennifer Odell
Mahmoud Oouda
Andrea Otlewski
Jacqueline Pecora

Katarzyna Pelic
Lindsay Perry
Ellen Phelan
Kelly Pierce
Jeffery Pinch
Keira Pitak

Christopher Pizzini
Francesco Pizzino
Nichole Platte
Drew Podges
Elisabeta Poeana
Mark Potocki

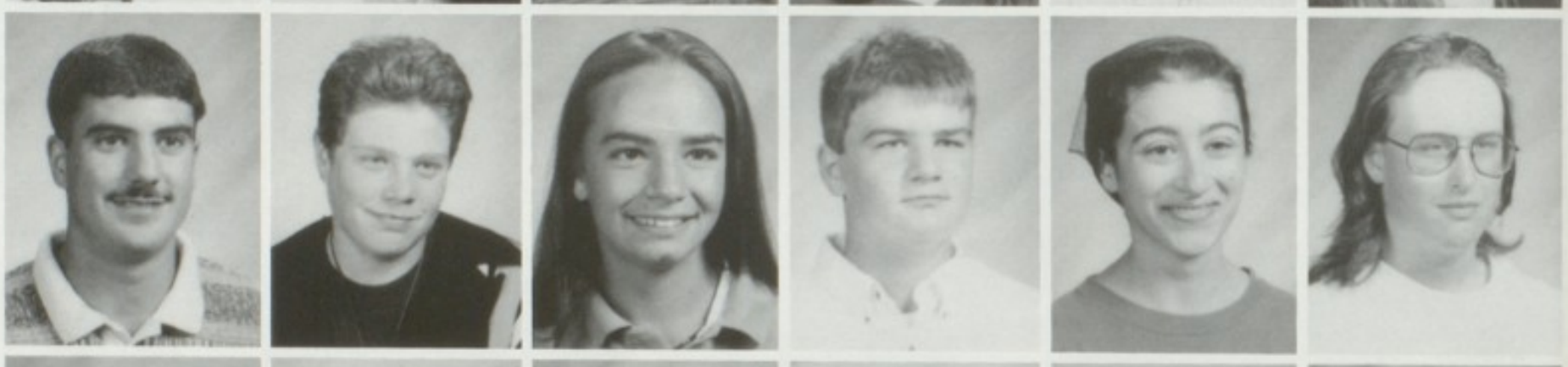

Jennifer Pruess
Sean Prior
Christopher Pruden
Aiham Rabadi
Bree Rafferty
Arianne Ramos

Hayat Rammouni
Christine Ray
Krysti Rees
David Ressler
Elizabeth Riga
Sharon Rinas

Rana Saleh
Michael Salliotte
Michael Sasena
Thomas Savage
Nasar Sayed
Megan Schleif

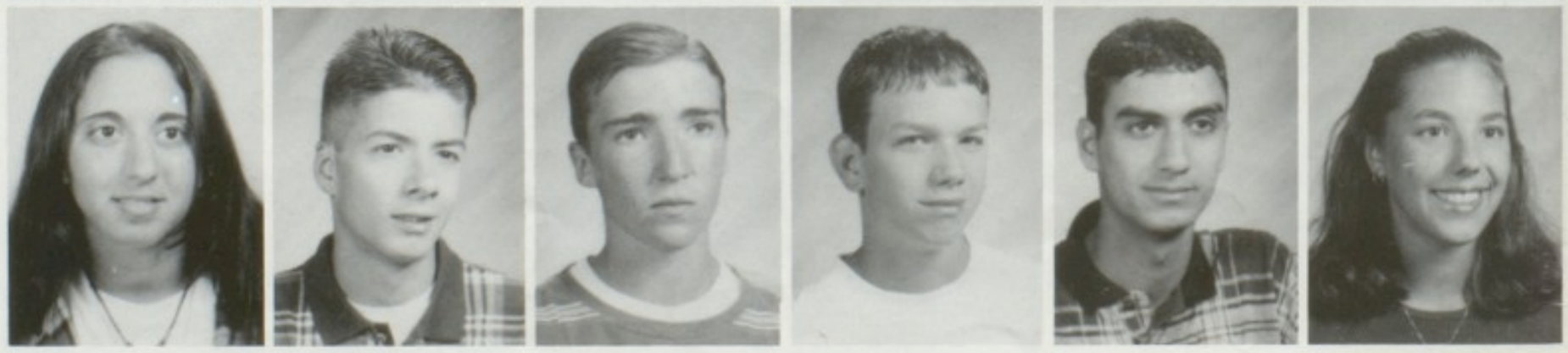

Angelena Schlemmer
Michael Schmick
Jennifer Schofield
Jessica Schultz
Ashley Scott
Suzanne Seligman

Gabriel Shader
Sarah Shumaker
Olivia Shwaihat
Jennifer Slabaugh
Bridgit Smith
Kristin Spencer

Samar Srour
Harmony Steele
Jennifer Stehlik
Gary Steinert
Simmone Stephenson
Mark Stoll

Avni Sulollari
Larry Sultana
Toni Swift
Lynne Sypula
Kristin Tar
Sharief Taraman

Rami Tartir
Kelly Taylor-Wehr
Erica Thomas
Elaine Tocco
Michelle Tofil
Imad Toufaily

Patrick Triemstra
Britta Tschakert
Brooke Varney
Tamareem Vartanian
Lori Viculis
Edward Villemarie

Kimberly Wandless
Bridget Wayman
Ryan Wilkinson
Priscilla Woodliff
Andrea Wozniak
Kevin Wright

Ryan looking intelligent

Carrie, Mike, Jeff and Bridgit have books open during lunch time?

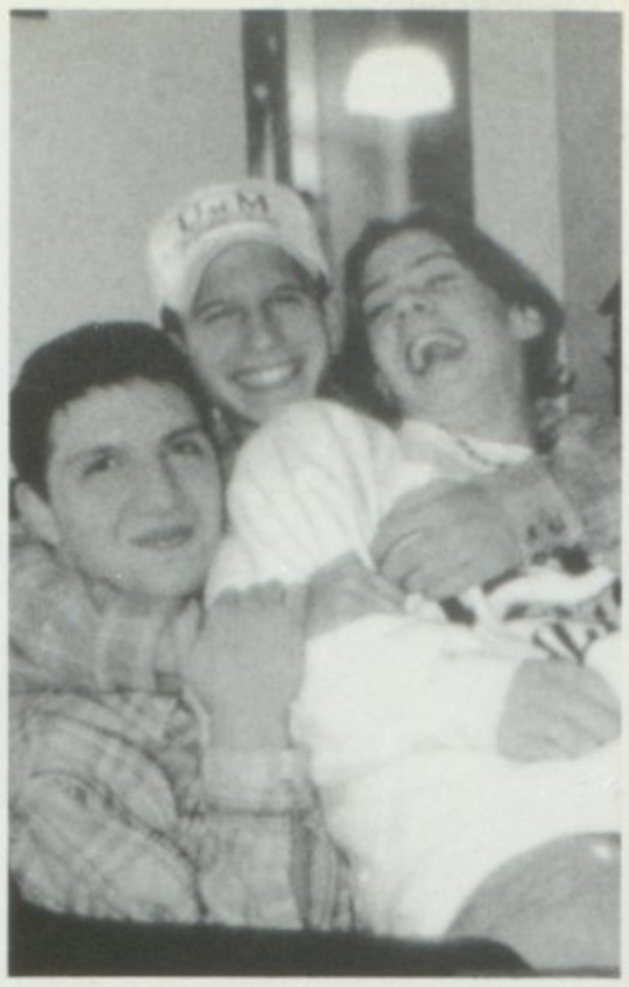

Ryan stuffs his face

Dearborn junior girls are all smiles at this sporting event .

Samar Srour's nice smile

Laura, Jennifer, Kendra, Taline, Krissy, Jenni and Cheryl waiting for the bell.

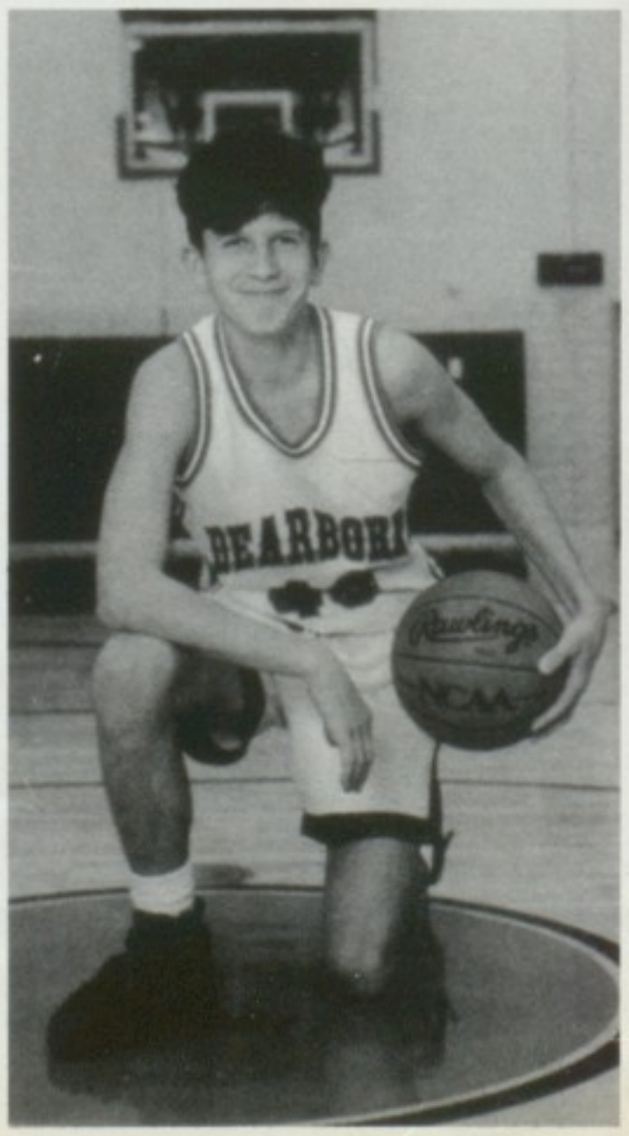

Jennifer and Bree - friends

Pat, Sarah, Lori and Mike are all decked out for Homecoming Dance.

We love you Frankie

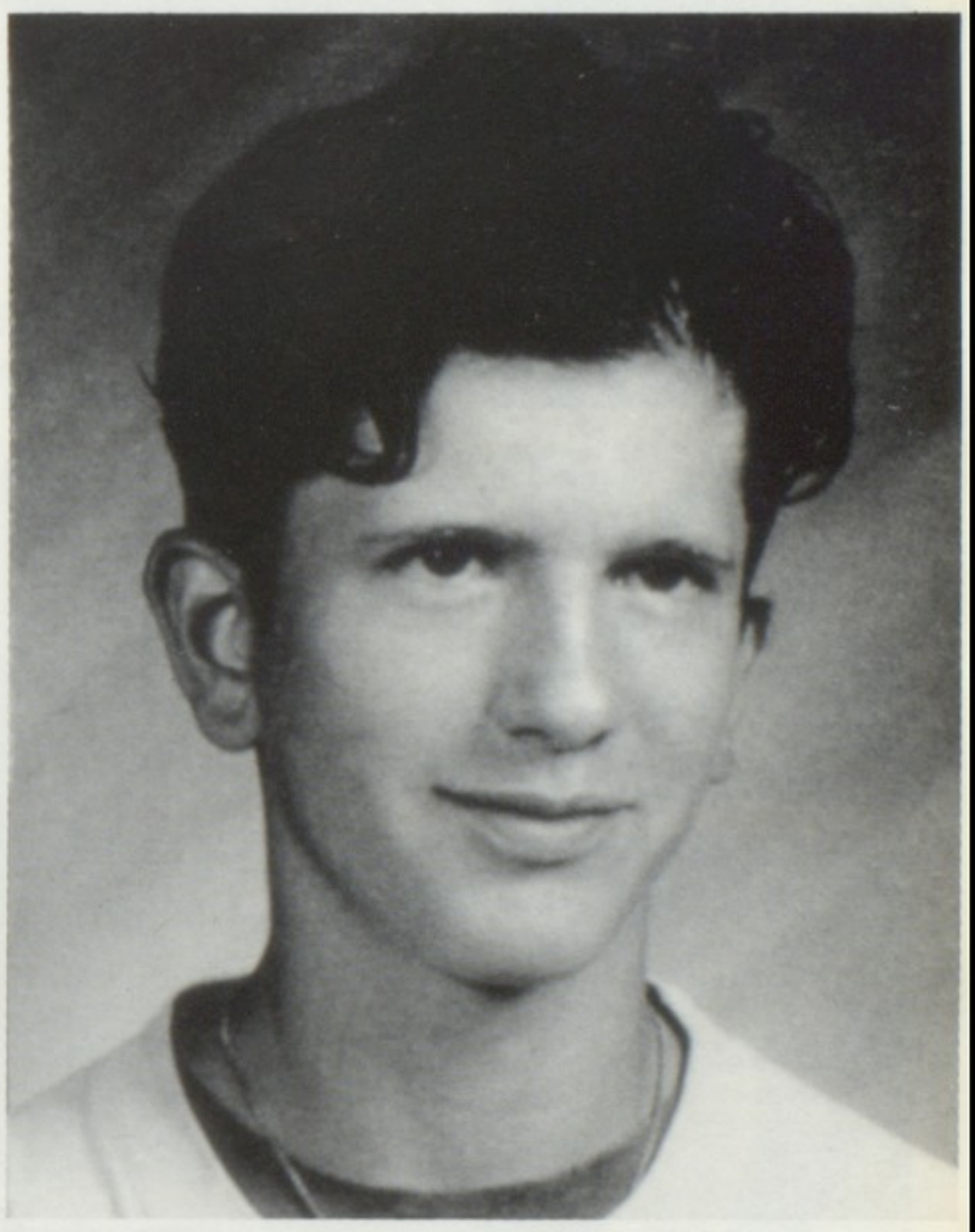

"... and, when he shall die
Take him and cut him out in little stars,
And he will make the face of heaven so fine
That all the world will be in love with the night..."
William Shakespeare

Seniors

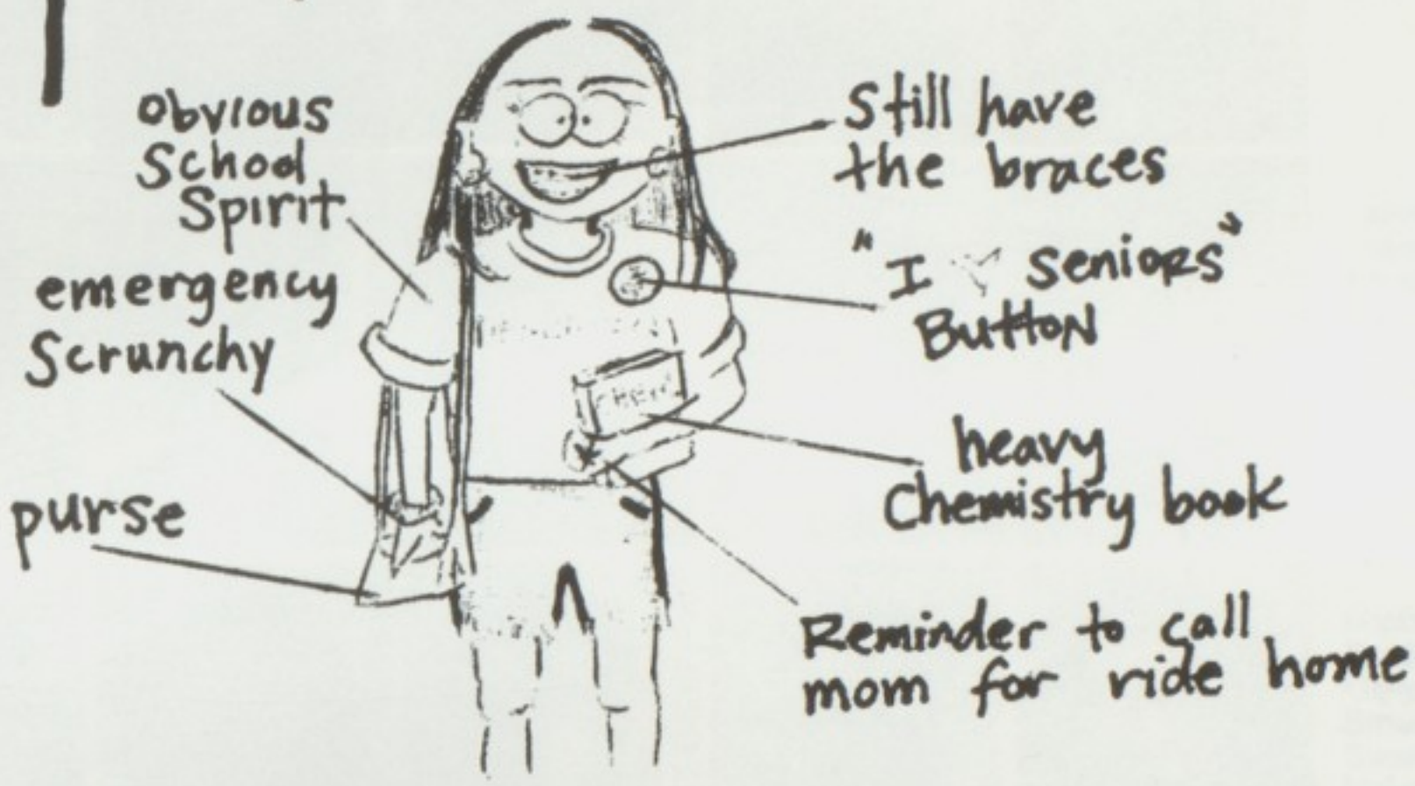

Class of 1998!

Hasan Abbas
Ali Abdallah
Rana Abdallah
Samir Abousaleh
Mary Anna Ackley
Andrew Agius

Mousa Ahmad
Ali Alaweih
Moukled Amina
Kristen Anderson
Kathleen Asmat
Thomas Atkinson

Sultan Ayoub
Barbara Baines
Whittney Barber
Daniel Bartok
Hassan Bazzi
Nazhe Bazzy

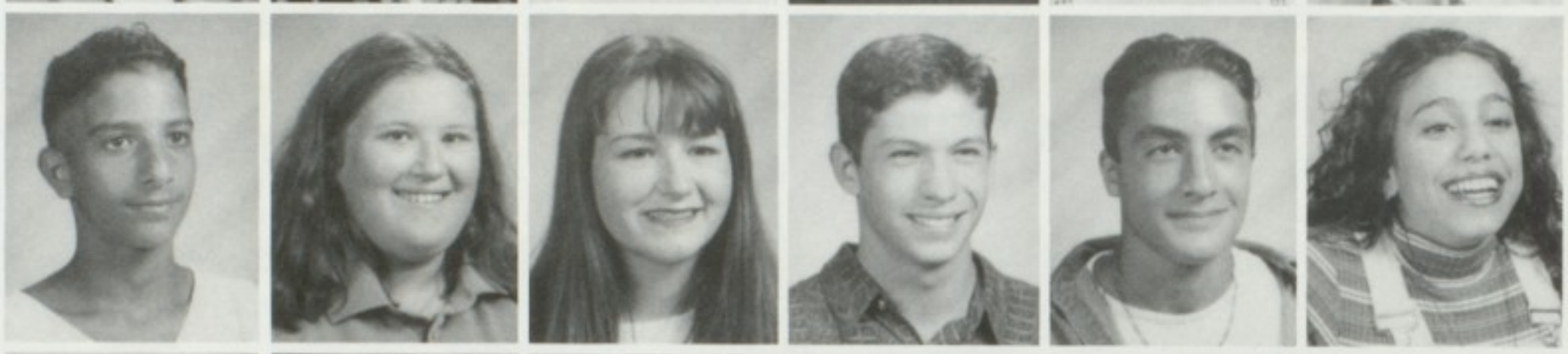

Nina Bazzy
David Beattie
Oliver Berry
Karman Beydoun
Linda Y Beydoun
Brooke Black

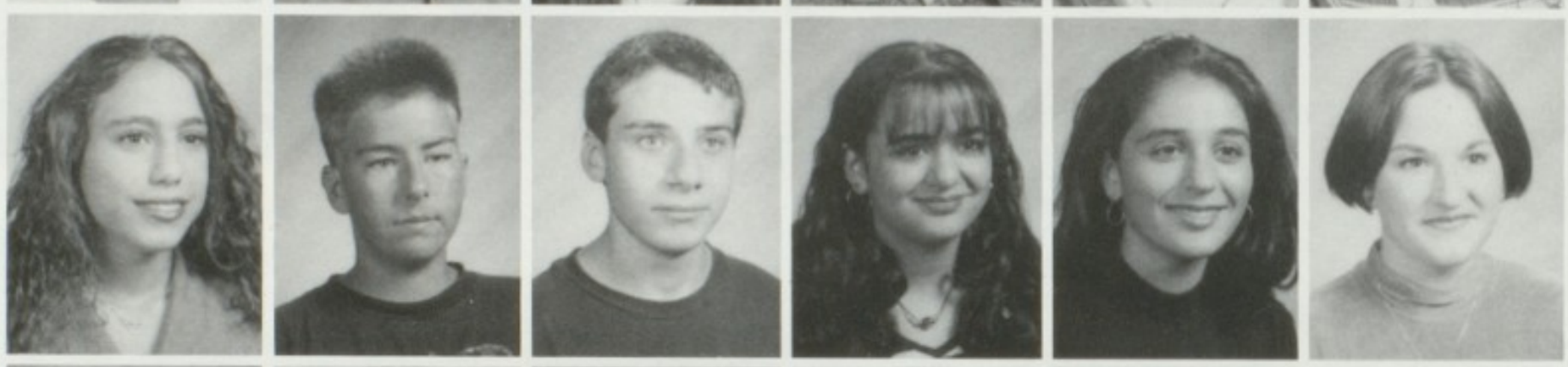

Melissa Bonello
Nina Boryszczuk
Juliette Boucher
Evan Bradley
Catherine Britz
Melissa Buczkowski

Kenneth Burnett
Allison Byrne
Vahan Callan
Daniel Carey
Lindsay Carlson
Danyelle Caron

Megan Carver
Stacy Cavender
Azmy Chaaban
Mustapha Cheaib
Jacob Chlebek
Elaine Chrapkiewicz

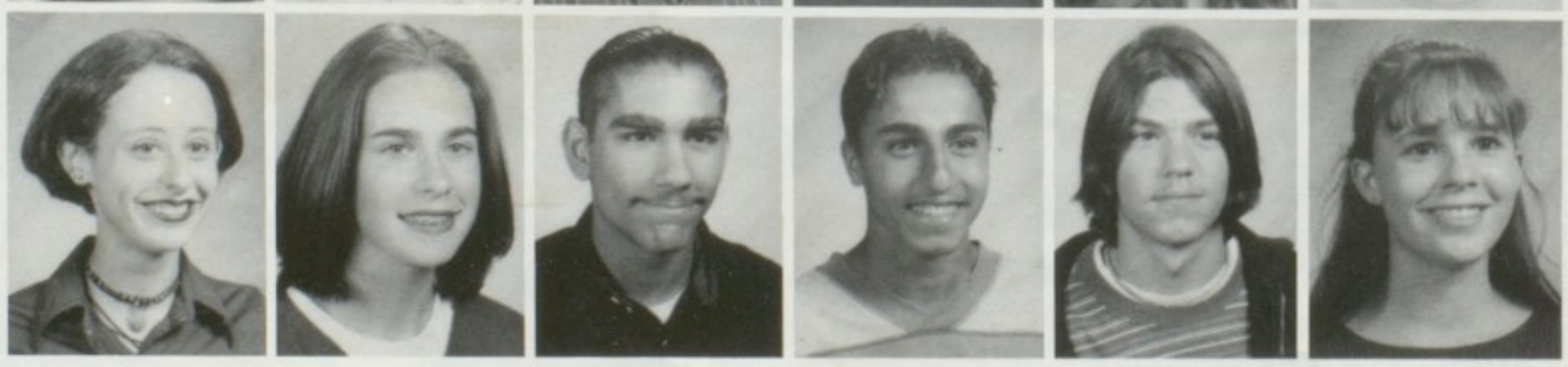

Christyn Chupko
Lelitia Claydon
Raffaele Coccimiglio
Corinne Comeau
Melissa Cooper
Andreea Costea

Tiffiny Cox
Lisa Cser
Joseph Cyzeska
Gerald Davidson
Allison Dedeckere
Roberto Dimattia

Trisha Domke
John Douglas
Michael Duncan
Johanna Dzbanski
Janice Eden
Michael Edick

Michael Edwards
David Ehrlichman
Gary Elzak
Sahar El Khatib
Saeedeh Elahi
Nehme Elghoul

Anthony Estes
Nicole Estrada
Nathan Evans
Dana Falconberry
Anthony Fawaz
Mohamed Fawaz

Matthew Ferrante
Eric Ferreri
Johnathon Fleming
Marco Frattarelli
Ahlea Frescura
Victor Fricano

Stephanie Gaona
Katrina Garcia
Raymond Gauger
Allie Ghamlouche
Ali Ghasham
Anthony Goss

Erin Goward
Lacy Grebinski
Jessica Griffin
Heather Griswold
Catherine Guido
Maria Guido

Benjamin Gurk
Michael Haddad
Aabeen Hagroo
John Hahan
Meagan Hall
Ali K Hamade

Nadine Hamade
Rola Hamade
Soukina Hamid
Rabab Hamka
Erik Hanaka
Mohamad Harajly

Joshua Hardy
Imran Haroon
Sheeba Haroon
Daniel Hartley
Angelique Hawkinson
Fouad Hazimi

James Hefarlano
Tara Hernandez
Jason Herrick
Jennifer Herron
Celeste Hill
Anne Hirsch

Joshua Hitchcock
William Hodges
Germaine Hoehner
Philip Holliday
Andrew Holt
Erik Huchla

Michael Huggins
E Lang Huang
Kristin Imsande
Mohamed Jafaar
Randa Jafaar
Jill Janavikas

Ali Jawad
Justin Jaworski
Sabina Jedrzejowski
Jeffery Johannsen
David Johnson
Melissa Johnson

Stephanie Joseph
Keith Joynt
Kevin Joynt
In Koo Jun
Andrea Juszczyk
Nicholas Kabrovich

Cory Kalvoda
Dana Kassem
Whitney Kenniburg
Matthew Kersey
Kenneth Kilgore
James Kindt

Kelly Kingsbury
Michael Klim
Joanna Kobel
Heather Konstantopoulos
Christopher Kosior
Cynthia Kovacs

Katie Kowalski
Aaron Kozak
Richard Kraepel
Nicole Krug
Pamela Lahay
Steven Lang

Stacy Larsen
Kelly Lehman
Dominick Letizio
Leo Lian
Julia Lippert
Brian Lobb

Jonpaul Long
David Lotarski
Michael Louks
Matthew Lubeck
Anthony Luevanos
Michelle Luke

Katie Mackinnon
Robert Mahoney
Joseph Maiullo
Hussien Mandouh
Jeffrey Manley
Meredith Manseau

Irina Marcu
Jennifer Marker
Jessica Mayberry
William McDonald
James McFarland
Rozlynn Melech

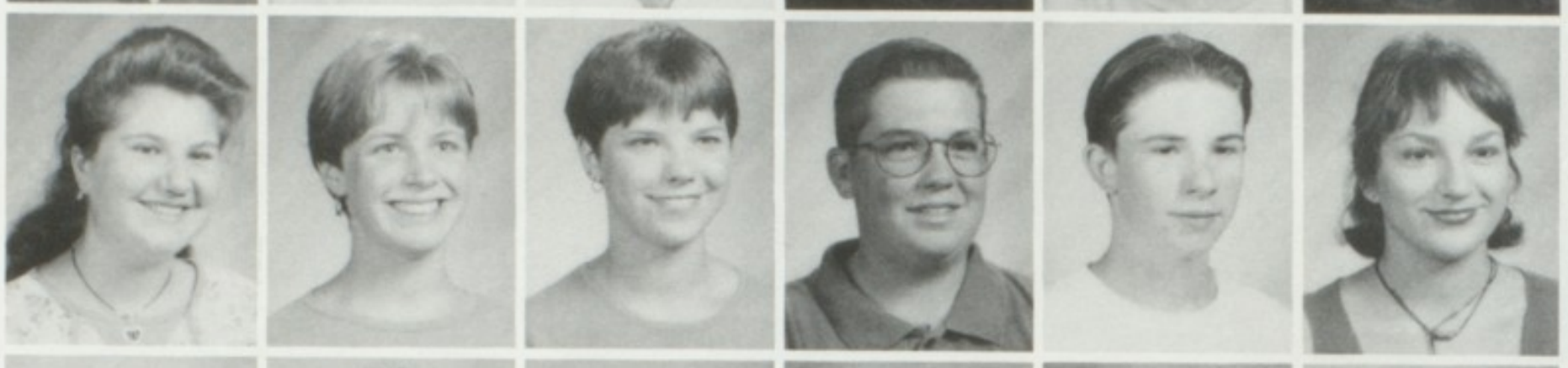

Maria Michalik
Justin Mier
Anne Monroe
Anthony Morabito
Rebecca Morris
Fadya Mougrabi

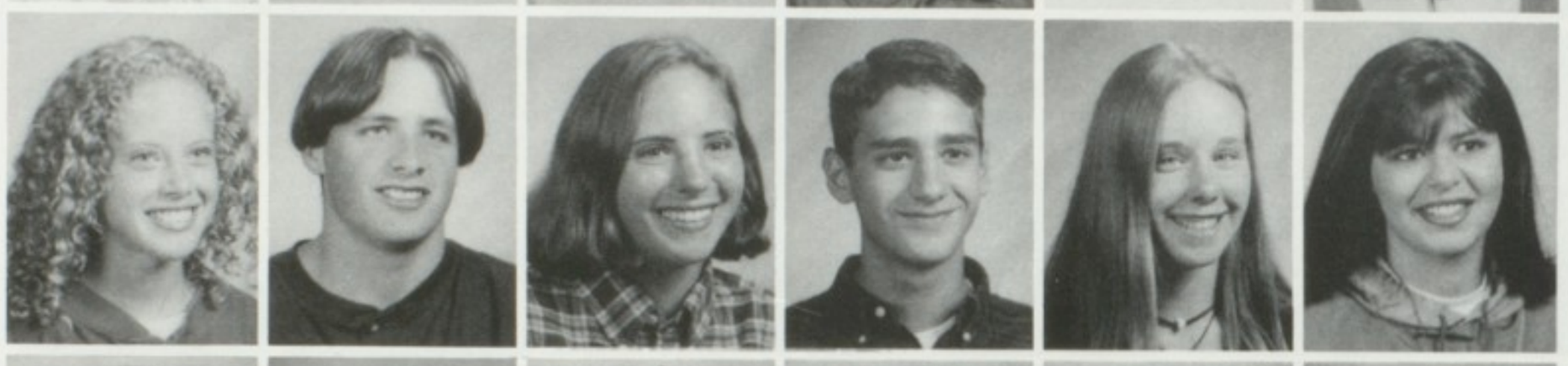

Amina Moukled
Sara Mukhashen
Maya Mulkern
John Mungai
Frank Muscat
Nicole Nagy

Lina Nassar
Melissa Nemeth
Lindsay Nickel
Neal Nightingale
Joseph Noles
Melissa Notargiacomo

Anne Ottenbreit
Eric Ouimet
Cory Padesky
Ryan Parisi
Jason Parsons
Lori Pas

Katie Payne
Danielle Pelfrey
Heather Peterson
Nicholas Pietraniec
Kara Pinto
Michael Pippin

Jeffery Pitts
Joseph Pizzo
Olga Pobutsky
Nikolai Polanski
Marcy Ramm
Alex Ramos

Denielle Ramos
Daniel Reeb
Barbi Reed
Michael Reeves
Kurt Reiter
Shaunna Reynolds

Renee Rinaldi
Mohamad Rizka
Kimberly Ross
Cary Rothert
Mark Rummel
Cathy Saad

Nahida Saad
Ahmed Sabbagh
Wafa Saeed
Mark Salazar
Sammy Salem
Christopher Sanchez

John Savickis
April Schlaff
Michael Schook
Erin Schultz
Meghan Schultz
Luan Seiko

Ryan Selwa
Matthew Sickon
Garrett Simpson
Olivia Shwaihat
James Slawek
Brian Smith

Bryan Smith
Joel Smith
Jonathon Smith
Jordan Smith
Laura Smith
Nicole Smith

Anne Spain
Samantha Spencer
Sara Spillers
Abed Srour
Charlotte Steele
Nathan Steele

Reed Steele
Rebecca Stempfle
Carly Strachan
Danielle Sugajski
Jaime Sutherland
Jennifer Szeliga

John Tafelski
Jennifer Theisen
Jessica Theisen
Donna Thompson
Elizabeth Tocco
Carolyn Tokarczyk

Sara Tonnies
Larry Tracy
Karen Travis
Julie Vardy
Kathleen Vom Steeg
Jason Wade

Michael Warner
Michael Watroba
Shawn Watts
Bryan Wenban
Erin West
Benjamin Wheat

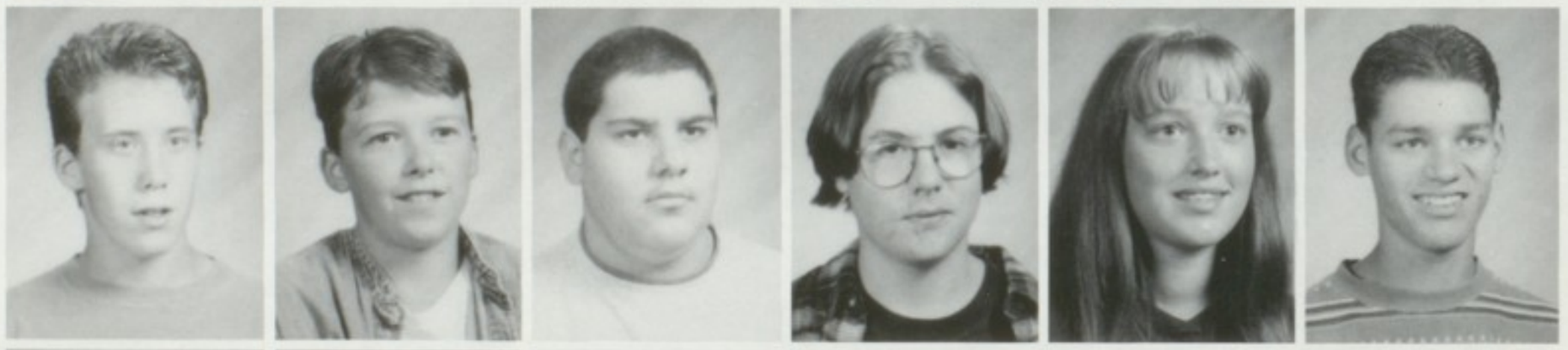

Erin Wilmoth
Alexander Wilson
Darlene Wood
Candice Worrell
Andrea Wyatt
Jeffery Wykrent

Brian Wyllys
Frank Yaquinto
Mia Zaranski

Katie Kowalski and Sara Tonnies taking time out from a volleyball practice for a quick picture

Whitney K, Heather K, Jenny H, Erin W, Andrea J, Erin G, Pam L, Carly S, Tara H, Liz T, Meghan H, Renee R, Maya M, Anne M, Erin S, and Cay G at the bowling alley.

Heather Konstantonopoulis and Erin Schultz

Kurt Reiter - Mr. Fix-It

Kim Ross, Katie Vollman, and Stacy Cavender smile for the camera

Marco Frattarelli stands around

Sophomores gather around for a quick picture at Jessica Griffith's house

Erin Wilmoth, Julia Lippert, and Stacy Cavender eating at a cafeteria table

The Class of 1998 poses on their Homecoming Float - Crush The T-Birds

Sara Tonnies and Erin Goward attach pom-pons to the float

Jessica Griffith and Dave Ehlrichman work on the side of the Dearborn "D"

Maya Mulken attaches the top pom-pons while Kelly Kingsbury looks on.

Erin Goward and Garrett Simpson placing the finishing touches on the Dearborn "D"

Meghan Hall, Renee Rinaldi, Jessica Griffith, Marcie Ramm, and Erin Wilmoth

Nathan Steele and Erin Goward prepare the pom-pons for the float

FRESHMEN

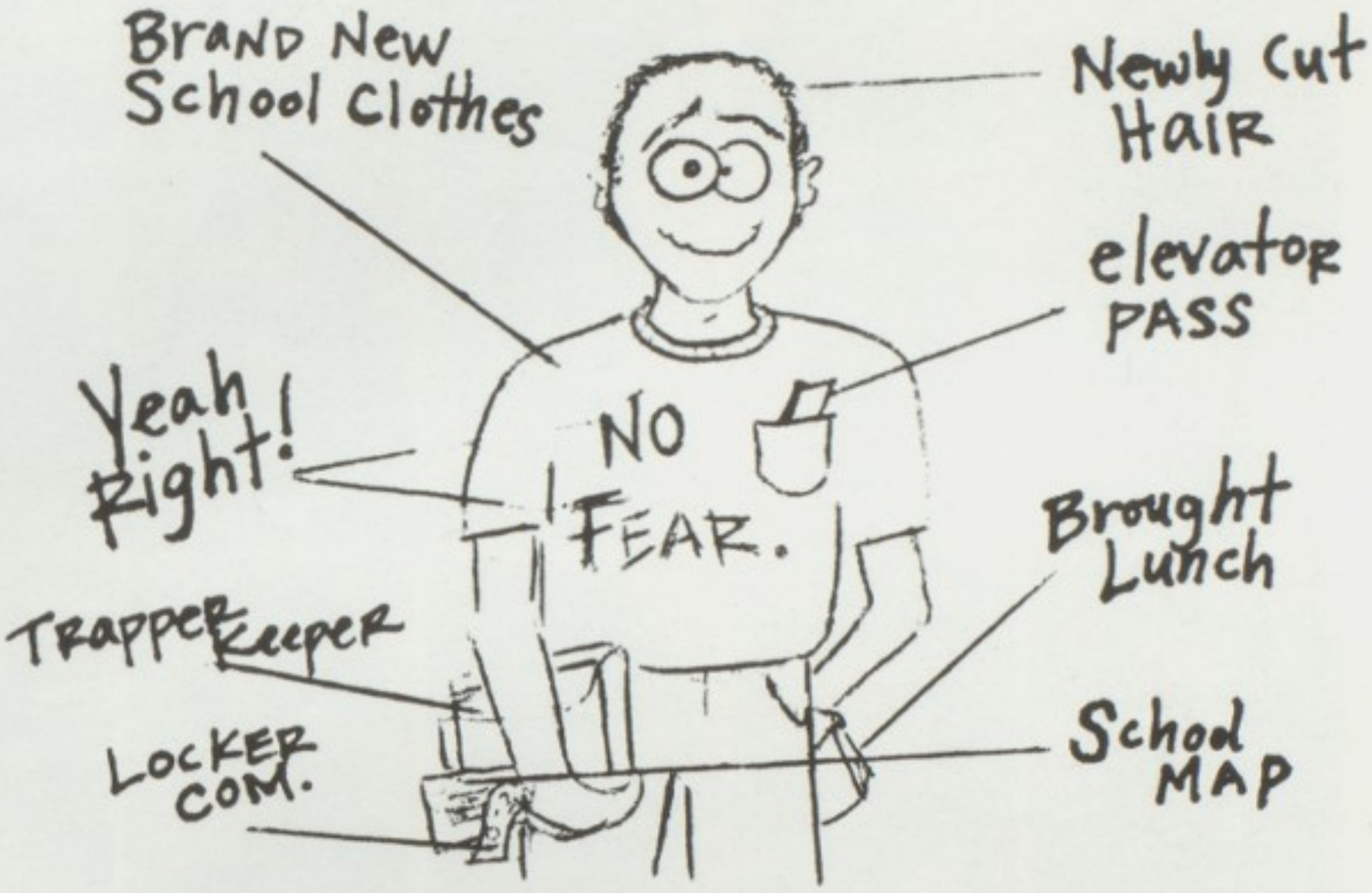

Class of 1999!

Amna Abdallah
Hannie Abdallah
Mervat Abdallah
Goumana Abdou
Rachel Abramczyk
Tracy Addison

David Agius
FatmeAjami
Odee Al Atabi
Thakra Alatabi
Mohammed Al Shara
Samar Alaouieh

Michael Alcodray
Yusef Alcodray
Mark Aldrich
Salwa Ali
Tarek Ali
Naba Aljebori

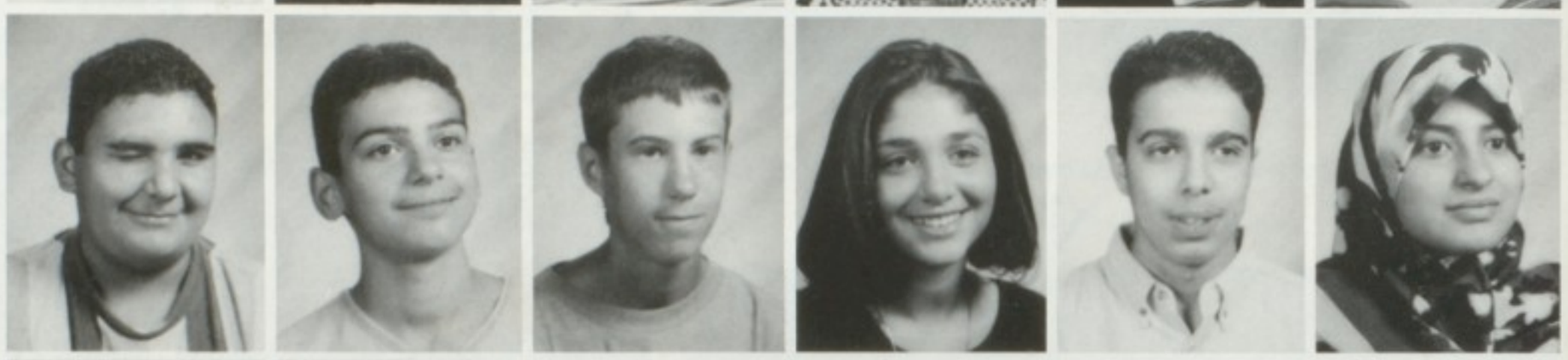

David Allen
Nicole Alleveto
Marzella Alonzi
Christopher Alvarado
Sara Anaya
Ervin Ander

Derek Anderson
Jennifer Angilere
Daniel Arington
Melissa Arkuski
Aracely Arredondo
Esmeralda Arriaga

Sarah Babila
Elizabeth Bakalyar
Steven Baker
Christopher Ballnik
Jessica Barber
Michael Basner

Ziad Baydoun
Ahmad Bazzi
Ahmed Bazzi
Dayla Bazzi
Kassam Bazzi
Kassem Bazzi

Mouhamed Bazzi
Rosebud Bear
Sarah Beardsley
Samira Berro
James Berry
Kevin Berry

Michelle Berry
Mike Berry
Katharine Berryman
Holly Bertouille
Dunia Beydoun
Kristy Biggerstaff

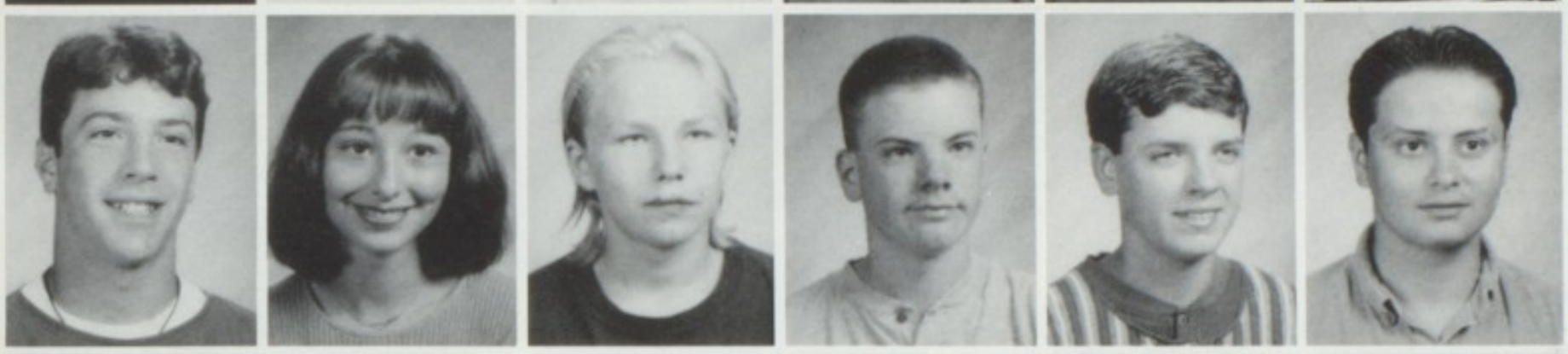

Ryan Bird
Alison Birk
Joseph Birmingham
Jason Blaies
Jonathon Blanton
Brandon Borota

Elaina Boryszczuk
Richard Bousho
Steven Bow
Leslie Brown
Kelley Brunelle
Sarah Bryan

Megan Bungee
Eric Burnette
Hayley Burns
William Canfield
John Carney
Michael Carney

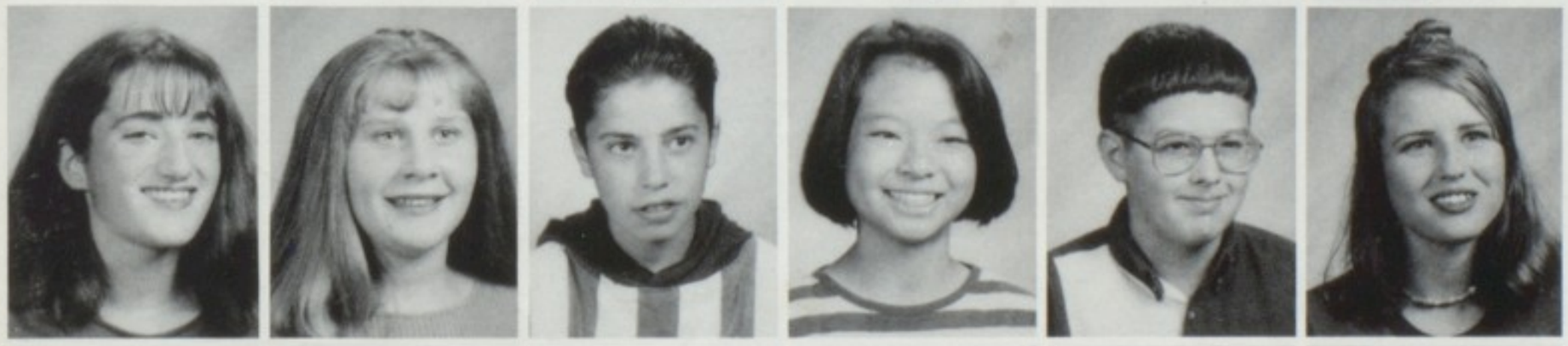

Najah Chami
Emily Charboneau
Hussein Chelbi
Stella Chen
Matthew Clear
Ginalynn Clements

Lindsey Coleman
Adam Cook
Melissa Costello
Christina Cotter
Elizabeth Cotter
Cate Crawford

Matthew Creely
Tomas Cuadrio
Ali Dabaja
Diana Dade
Marc Dade
David Damian

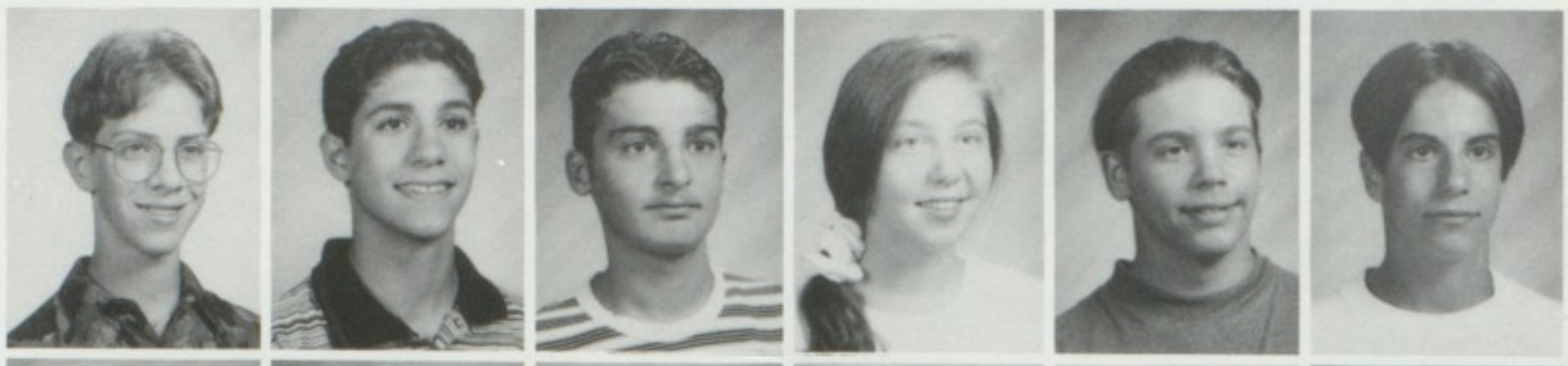

Jennifer Daros
Ismael Delgado
Andrea Deshong
John Dicristofaro
Sally Dicristofaro
Kelly Dolan

Christopher Dove
Trey Dudzic
Katherine Dunlap
Matthew Dziedzic
Christopher Edminston
Basemah Elayan

Andrew Eldrige
Yousef Elghoul
Wedyan Elhajjsleiman
Joseph Enright
Ali Faraj
Rana Faraj

Hesham Fawaz
Michael Feldkamp
Alyssa Felice
Kevin Ferguson
Rosemarie Ferrel
Katherine Fish

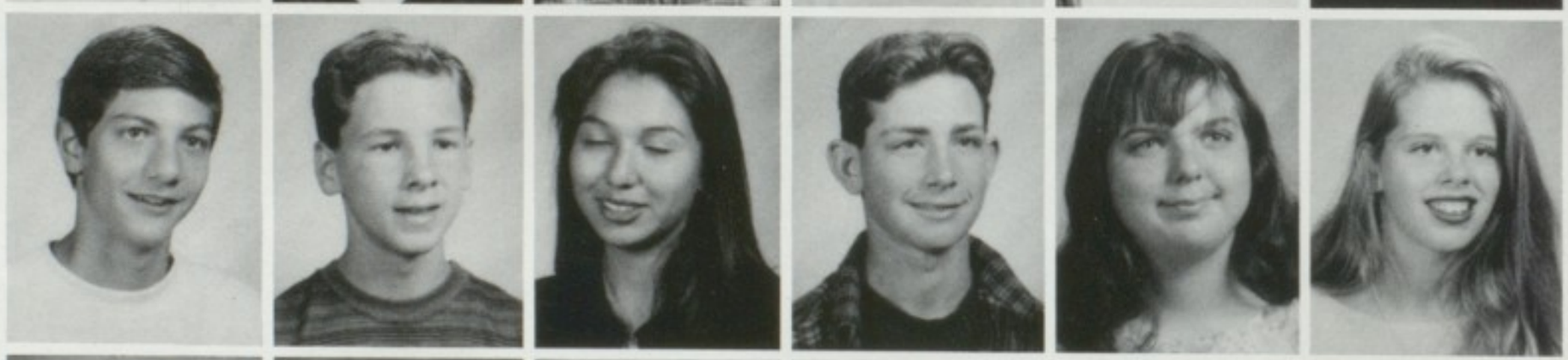

Nicole Fish
Alexander Fisher
William Fort
Denise Fry
Laura Fry
John Gale

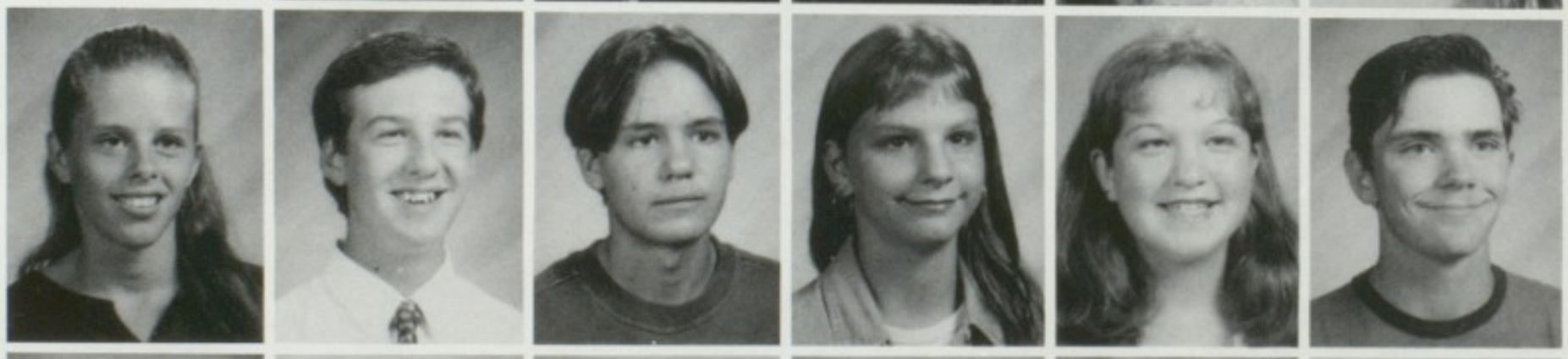

Matthew Gamrath
Michael Gapa
Nicholas Garcia
Sylvia Garcia
Amanda Garrison
Natasha Garza Vasquez

Leonard Gauger
David Geladin
Aimee Gentinne
Sean Gerrity
Christopher Giordano
Ambra Girolomo

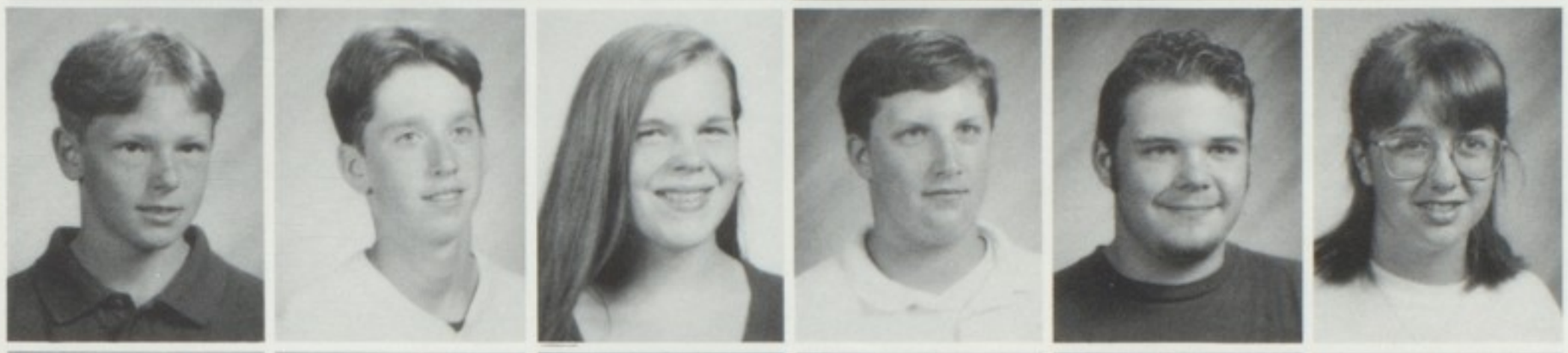

Michael Gniewek
Ryan Golem
Rebecca Goodenow
Eric Green
Michael Gregorowicz
Audrey Gross

Allison Guell
Rebecca Guibord
Kristin Gurley
Emily Gurney
Nader Habhab
Ahmad Hachem

Robert Hadous
Sosi Hagopian
Elizabeth Hall
Omar Hamade
Jamal Hamdan
Mitchell Hamilton

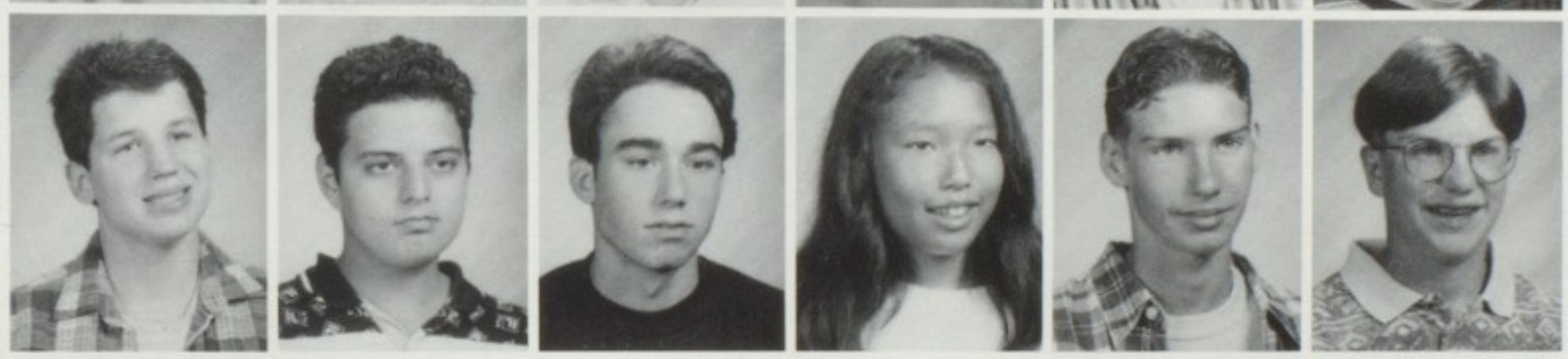

Hassan Hamzi
Michael Hanes
Gregory Hanlin
Jade Harris
Joseph Harris
Michael Harrison

Jonhathon Harvey
Elizabeth Hazamy
Linda Hazime
Fatima Hazimeh
Jane Hefferan
Trisha Hembree

Cynthia Hemingway
Rachel Hernandez
Simon Herrera
Sarah Herrick
Richard Hieb
Mark Hoglin

Imad Hojeij
Patrick Holliday
Kristina Hong
Charles Hool
Michelle Hopkins
Andrea Hornyak

Teresa Horvath
Rebecca Hotke
Christa Howley
Abraham Hughes
Zane Hussein
Katie Jabour

Michael Jabour
Stephen Jaczynski
Christopher Janiga
Gavin Jenkins
Eric Jenks
Raul Jomero

Christopher Jones
Holly Jones
Nathan Jones
Patrick Jones
Sarah Jorgenson
Elly Kafritsas

Muhammed Kalkas
Kamila Kaminski
Keith Katarzis
Lila Kdouh
Scott Kearns
Brian Kelp

Melissa Kelp
Amy Kersey
Shane Keshishian
Heather Kevnick
Karen Klauke
Kristina Kolin

Daniel Kosmowski
John Kowalski
Shyla Kozora
Christopher Kreger
Robin Kustra
Jennifer Lam

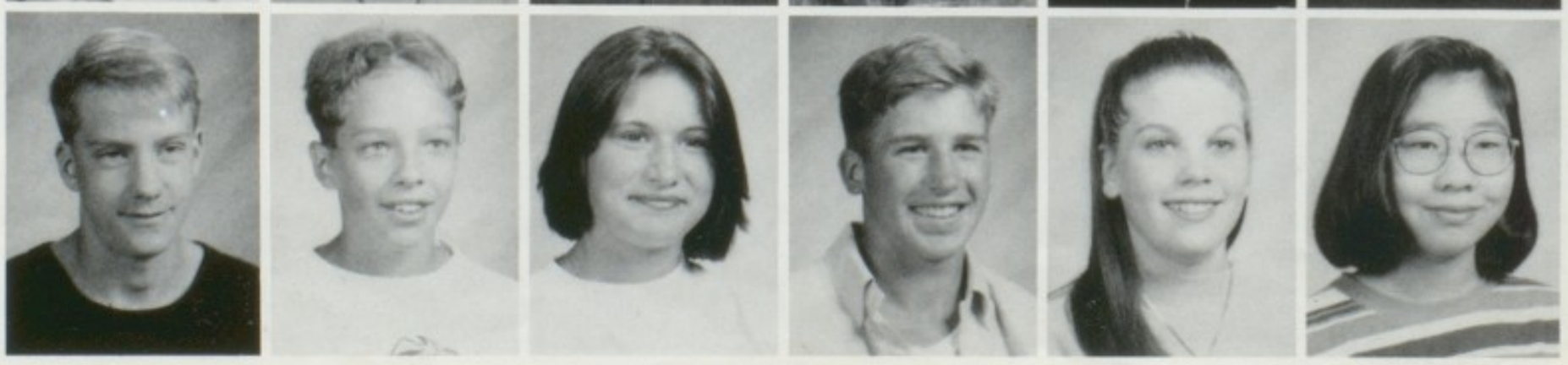

Jennifer LaRose
Alicia Laura
Nathan Lawson
Andrea Leighton
Angela Letizio
Grace Leung

Jianlei Lin
James Linder
Derek Lingenfelter
Cassie Little
Kelly Lotarski
Karlie Louks

Kristin Lowery
Adrienne Lubeck
Jason Luttman
Christopher MacCanon
Amy Mackinnon
Edmund Madden

Sami Mahmoud
Nathan Mair
Melissa Maiullo
Hassan Makki
Mohamed Makki
Mike Makky

Zeinab Makky
Eric Mallord
Kathleen Malmsten
Nicolae Marcu
Kyrsten Marks
Jenifer Martin

Amber Martinez
Gloria Marzouq
Bisanne Masoud
Donelle Mayberry
Nicole Mayhew
Benjamin Mazza

Keith McKae
Sean McMahon
Thomas McNamara
Kristen Merrill
Sarah Meyer
Andrew Meyers

Douglas Middlebrook
Todd Miekstyn
Norman Minton
Heather Mitchell
Andrea Monroe Bzibziak
Brian Moody

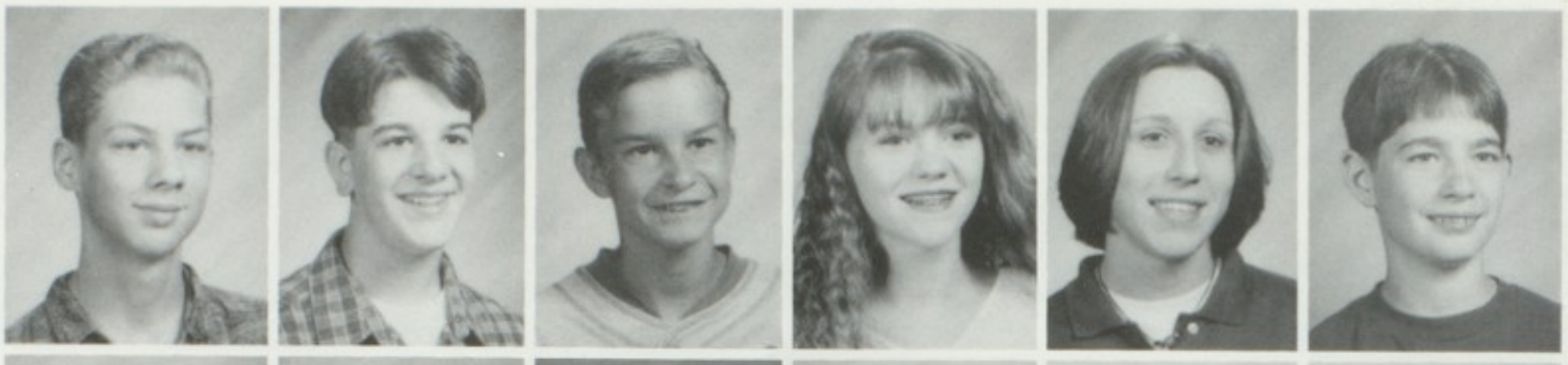

Danny Moukalled
Dale Murdock
Daniel Murray
Margaret Nanys
Christin Napper
Ghenwa Nasser

Benjamin Ng
Margaret Norris
Colin Odonnel
Shaun Odonnel
Joan Olkowski
Monique Osborne

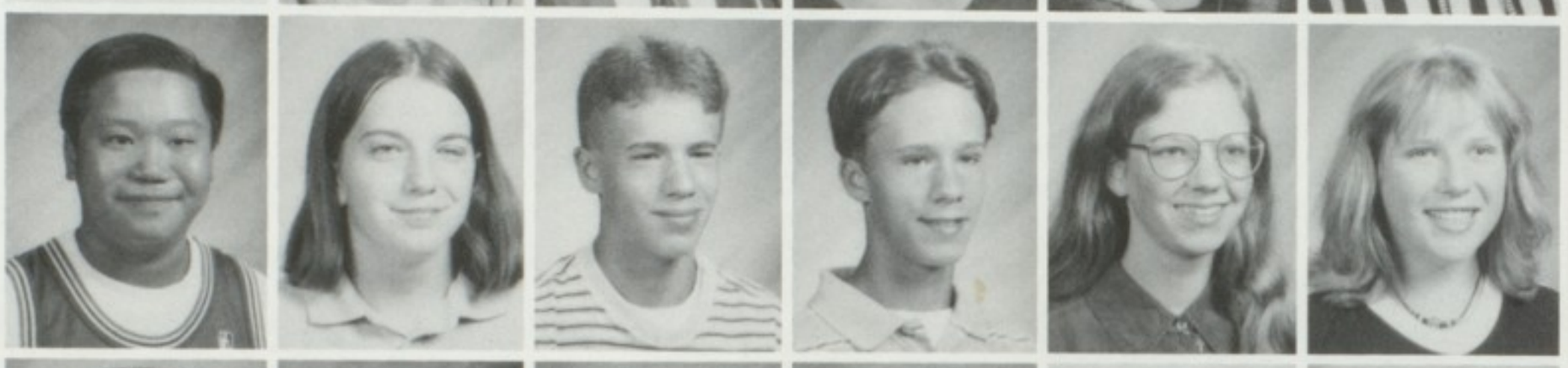

Michelle Paluzzi
Craig Peck
Richard Percival
Justin Perekovich
Ashley Perry
Nicole Pietroniec

Lauren Pikul
Mahshid Pirzadeh
Joseph Polk
Andrew Porte
Christine Posigian
Andrea Prieur

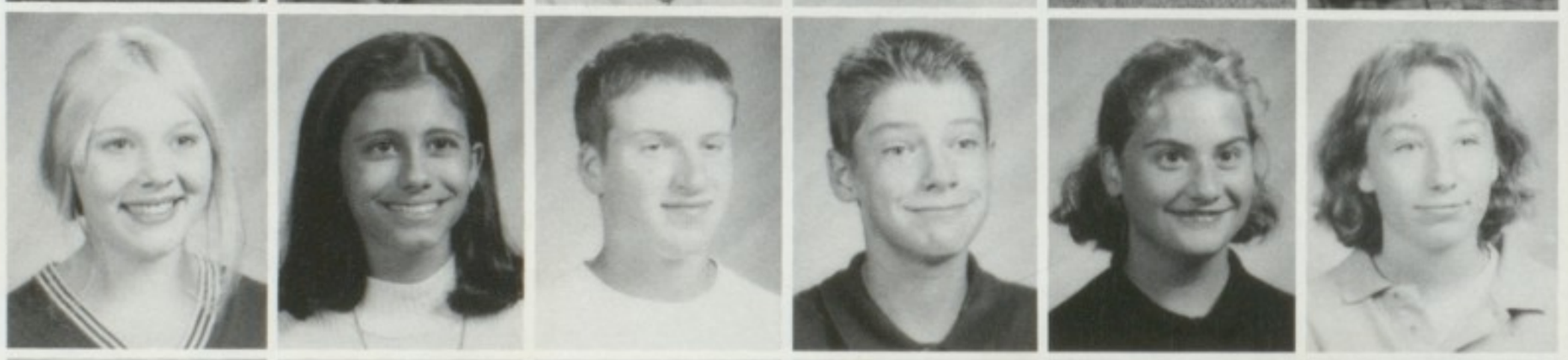

James Primm
Colin Prior
Matthew Przybylo
Saranai Pyszko
Nichole Ramos
Michael Ratledge

Christopher Rayburn
Andrew Rea
Rachelle Redd
Shannon Reed
Joel Rees
Eric Reimer

Dennis Reiner
Michael Reiter
Aly Restum
Amber Risko
Susan Roberts
Joshua Robinson

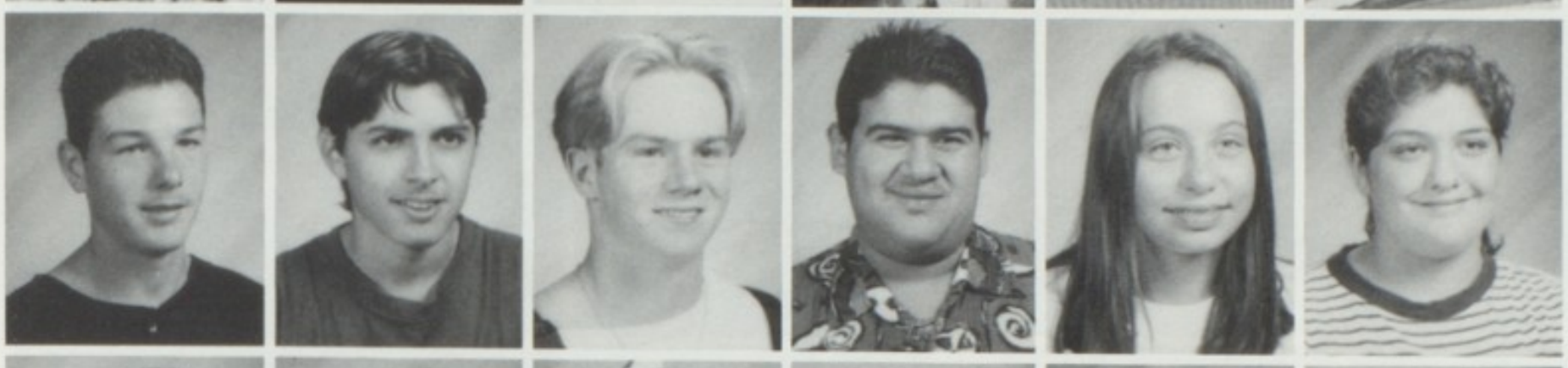

Pasquale Rocco
Max Rodegher
Aaron Rose
Isreal Ruiz
Courtney Rustin
Hanan Sabbagh

Raven Salmaci
Elizabeth Sanchez
Kathy Sanders
Shelly Sasena
Christopher Sassak
Jason Saunder

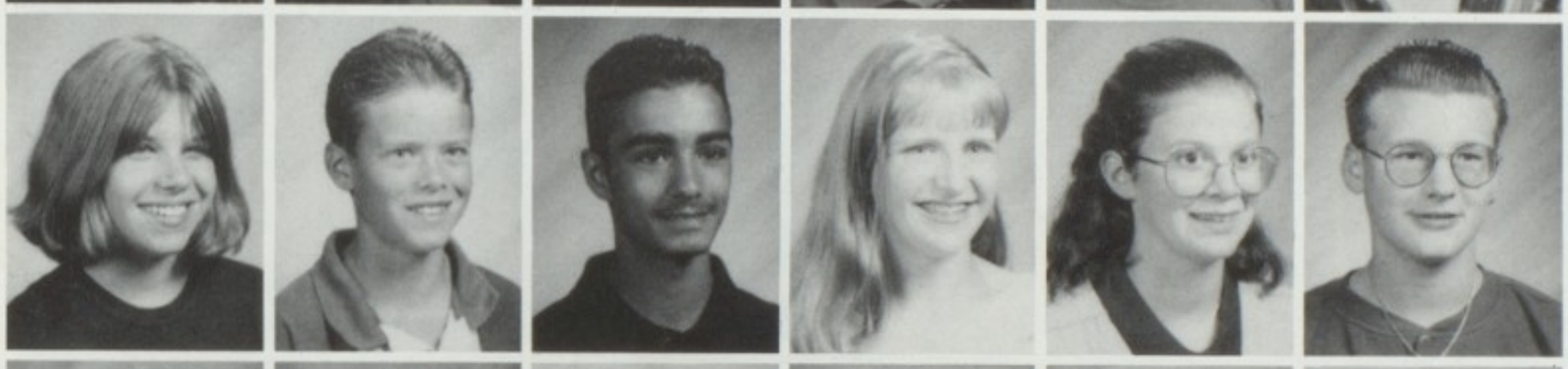

Jessica Savage
Adam Sawyers
Ali Sayed
Sarah Schmidt
Alison Schook
James Scott

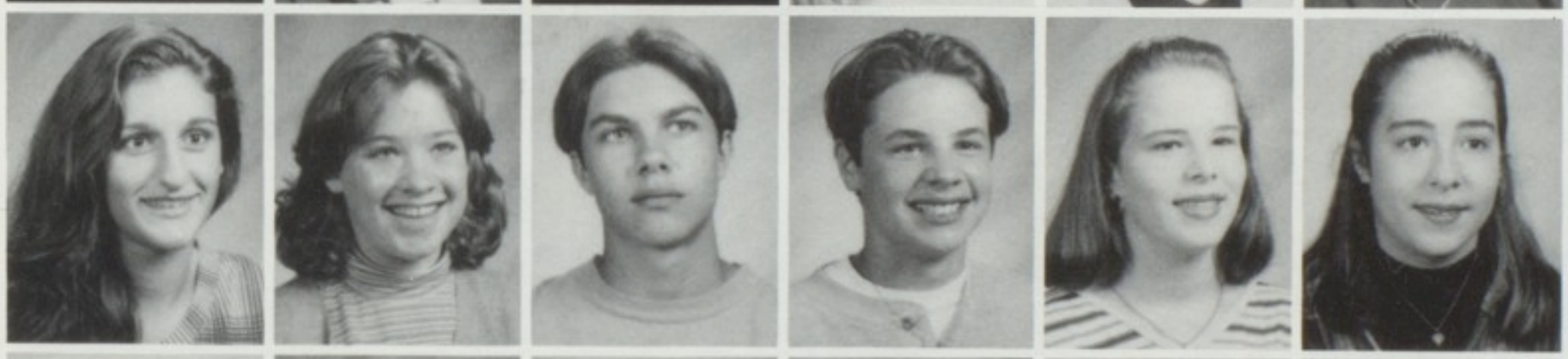

Suzana Sejdini
Lindsay Shader
Nathaniel Shaffer
Dean Sheremet
Alisa Shudell
Tiffany Shudell

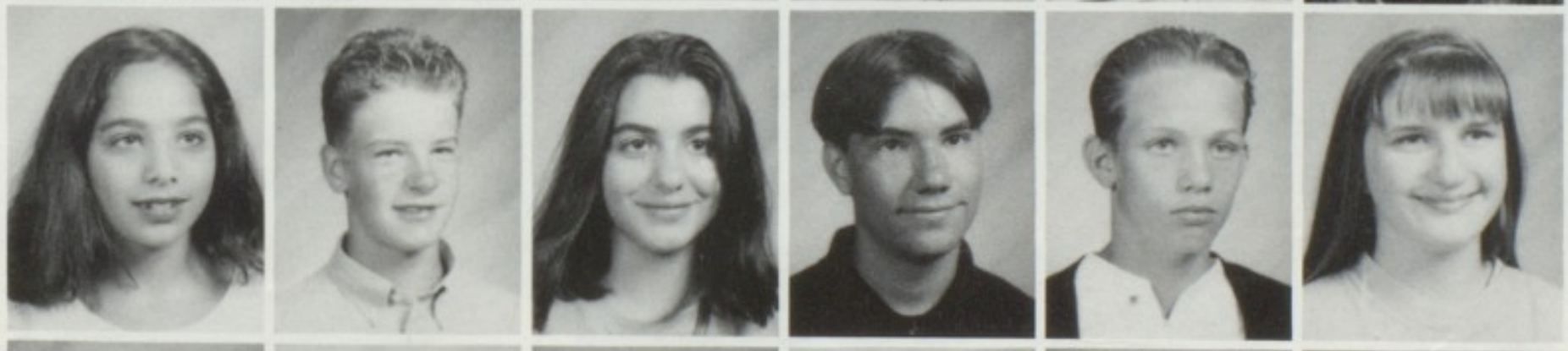

Thawaba Siaje
Joel Slabaugh
Elhajj Sleiman
Michael Smith
Samuel Smith
Sara Smuk

Craig Snapp
Irene Steagall
Samantha Strate
Kristin Swor
Thomas Sypula
Kristen Szajnecki

Elizabeth Taylor
Pamela Taylor
Rebecca Taylor
Lindsay Thelsen
Elizabeth Theobald
Gregory Tilley

Christopher Tishler
Meredith Tofil
Amanda Tourangeau
Gail Travis
Shaun Truxal
Willand Uy

Donna Vanlandschoot
Krista Villemaire
Sarah Walkuski
Melanie Walters
Cynthia Wantuck
Cheryl Waters

Walter Watson
Erin Watts
Colleen Wayman
Lesley Wenban
Michael West
Colin Wilkinson

Andrea Will
Robyn Williams
Mary Wilson
Jeffrey Woodcock
Nicole Woodliff
Kyle Wright

Sarah Yagley
Nasir Yasin
Jonathon Zavala
Hala Zayat

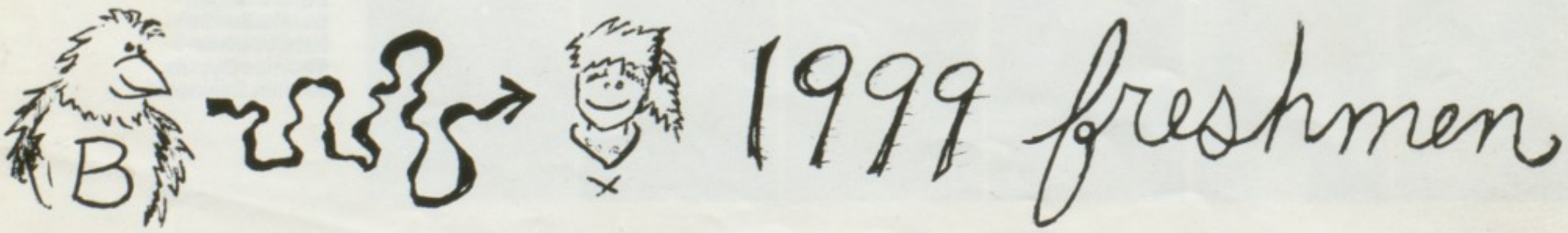

"Dad, your big head is going to spoil our Homecoming picture"

Sarah Yagley and Kelley Burnelle are happy that school's out.

Katie Malmsted and Sara Herrick are all smiles.

Sam Smith busts a jump shot.

Mike Reiter gets ready to "sink it."

Lenny, David, Ben, Steve, Eric, and Zane get ready to pump some iron.

Shelley, Becky, Liz, and Kelley are all fired up.

The freshman basketball team takes a break from practice.

Christina Cotter and Meghan Bungy hanging out

Nikki, Greg, Ricky, and Colin have the Christmas spirit.

Freshman celebrate on the Homecoming float.

Joel, J.J., and Sam are looking pretty tough.

Freshmen ladies crowd around the lunch table

Lindsey, Ashley, Susan, Haley, Amy, and Sosi are ready to leave school.

Ladies take time out from decorating the halls

NEVER SAY GOOD-BYE TO GOOD TIMES

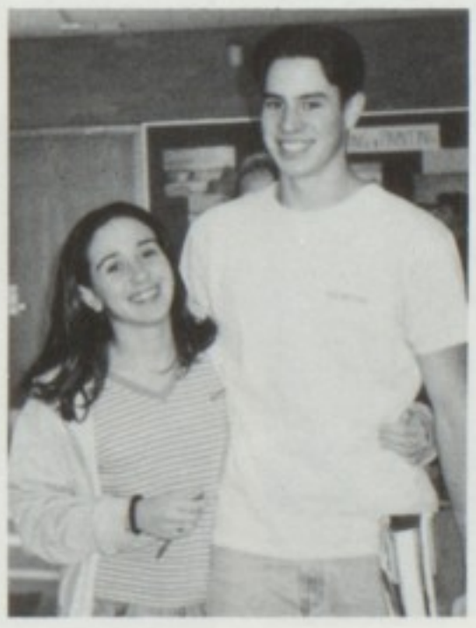

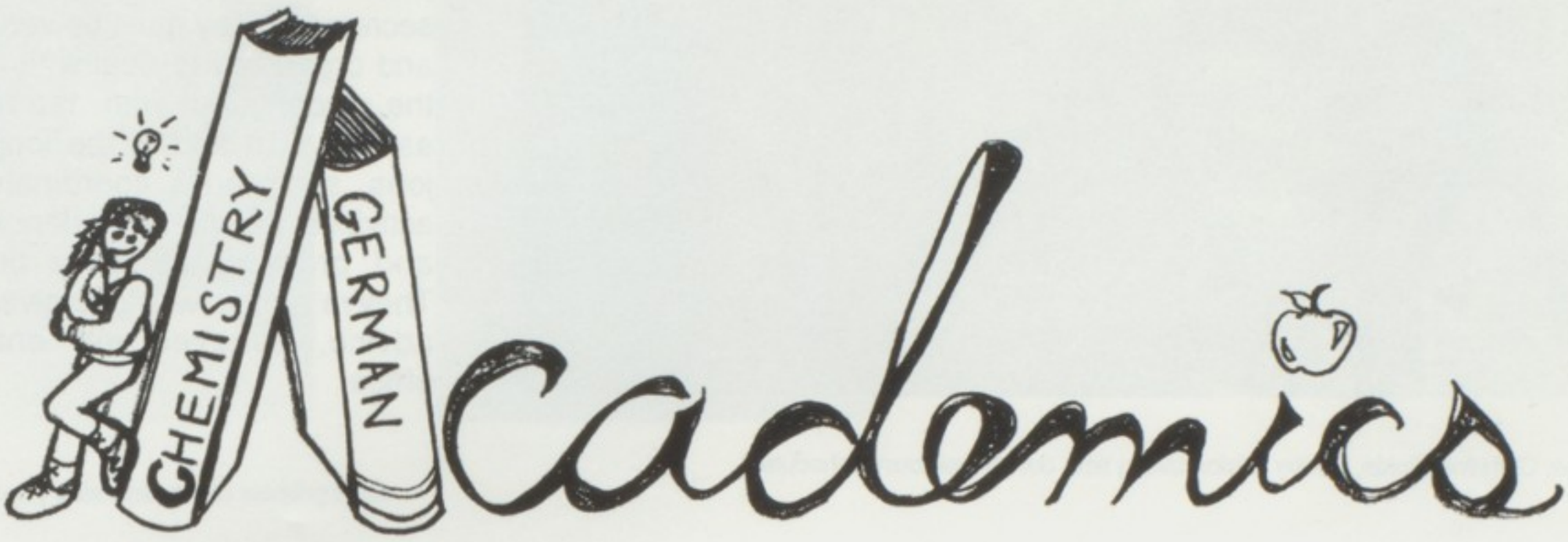

Principals probably have the most demanding and difficult jobs in the administration. They assist students, professionally, academically and personally. They're always there to discipline or to just be a friend.Their other main concern is the staff. They organize meetings and provide a safe and friendly school for both students and teachers.

After his first year at DHS Mr. Guido puts the "pal" back in principal. " I am really enjoying working with and for the student body ."
Left: Mr. Guido patrolling the halls.

Lower Left: Dr. Blackburn taking time out of her busy schedule.

Lower Right: Mr. Rockwell keeping the halls in order.

Doctor Merice Blackburn,assistant principal, has been working for twenty-three years in the Dearborn district and nine years at DHS, "We have great kids this year."

After his third year at Dearborn Mr. Rockwell is happy to be a part of DHS. "The students this year have been the best ever. I'm happy to be a administer here."

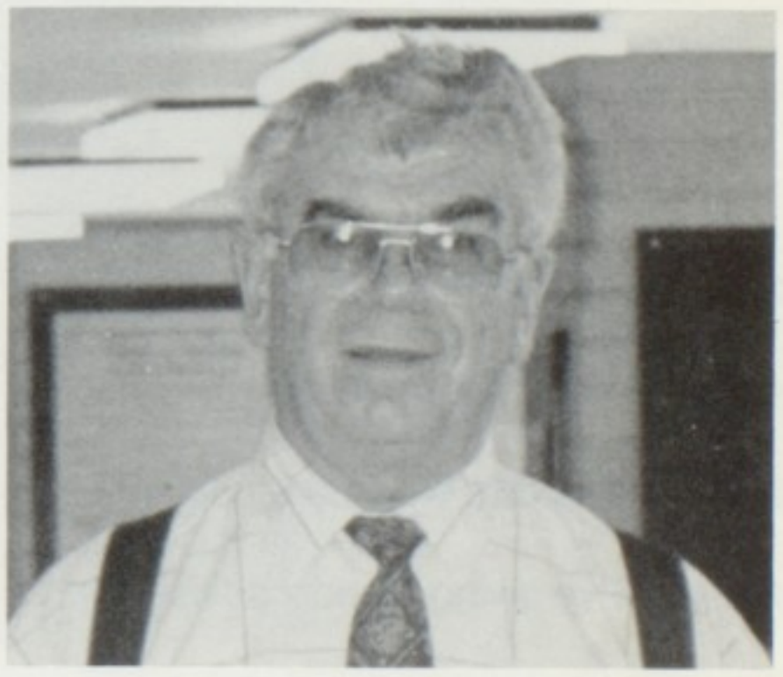

OFFICE STAFF

Annette Kluke, Christine Sickle, Debby Frision taking time out off their busy schedules.

Keeping things running smooth is just one of the many jobs of a secretary. They must be very patient and organized to deal with not only the students but with the teachers as well. To add to the long list of jobs, secretaries coordinate office activities, handle all student records, and prepare the daily bulletins. They're always willing to give friendly advice,whenever you enter the office.

1. Chris Sickle listening intently.

2. Annette Klauke, acting bashful.

GUIDANCE

Counselors help and aid us with many of our important decisions, including college choices, class schedules and future career choices. Counselors also help and advise students with problems. You can trust your counselors with everything and you always know they'll be there for you.

3. Jayne Harworth is happy to help.

4. Jim Hoey enjoying his work

5. Mary Nieporte working on schedules

6. Larry Pye giving friendly advise

SPECIAL SERVICES

Unbeknownst to many at DHS there are several Special Services available to them. These professionals provide services such as speech therapy, social work, psychology, and learning resources. They work hard to assist students on homework, speech, and other difficulties. They also are there to be a friend and to help students in their time of need.

Diane Stehlik and Paula Brancheau working hard.

1. Carol Barron

2. Lucia Dubois

3.Jayne Harworth

4. Kelly Herrick

5. Carol McAdam

SOCIAL STUDIES

The Social Studies department is one of DHS' most important subject areas. To graduate, a student must pass World Civ. 1 and 2, U.S. History one and two, and Government and Economics. If you are yearning for more Social Studies once your mandatory classes have been passed, a student may continue his or her education by taking Psychology, Socialogy, or Geography as well as other A.P. classes.

Mr. Wroboleski

Mr. Doyle

Ms. Cranfield

Mr. George

Ms. Lamerato

Mr. Lewicki

Mrs. Zimmerman

Mr. Zitney

ENGLISH

Creative Writing, Journalism, Literature, Short Stories and Poetry and Yearbook are just a few of the many English classes that are taught by our excellent teachers at Dearborn High. To graduate every student must have passed eight semesters of English. Opportunities to write for the school newspaper, yearbook or our school's literary magazine, the Muse, are also available to students. AP Literature and AP Composition are also offered to students who want the challenge of college-like classes.

Mr. Aarick

Ms. Braathen

Mr. O'Hagan

Ms. Cottingham

Mr. Gardener

Mr. Karmann

Mr. Dunleavy

Mr. Ossenmacher

Mr. Webb

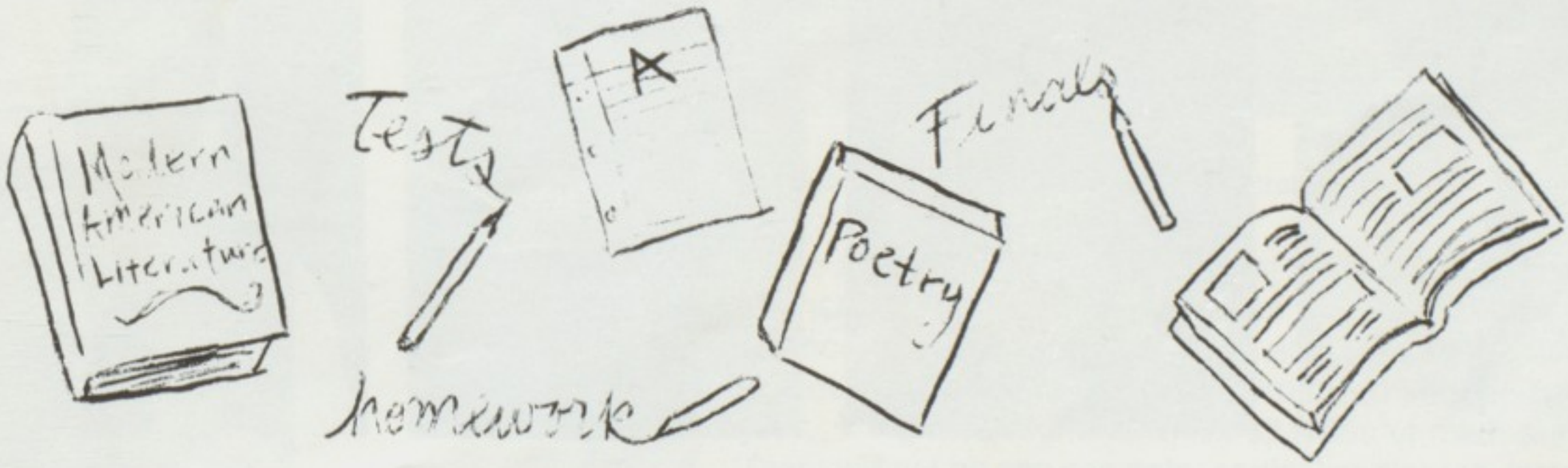

Science

Science is one of the most diverse areas of study. Dearborn High offers many classes that cover a wide variety of subjects. The classes range from horticulture to biology. Many of the classes use the new lab equipment from last year to allow the students to experience things hands-on. In addition, this year advanced placement chemistry was offered in the curriculum. Also, there are several new members of the science department, Mr. Scott and Mrs. Ferris. The staff in the science department enjoy their occupation and are always willing to help in any way.

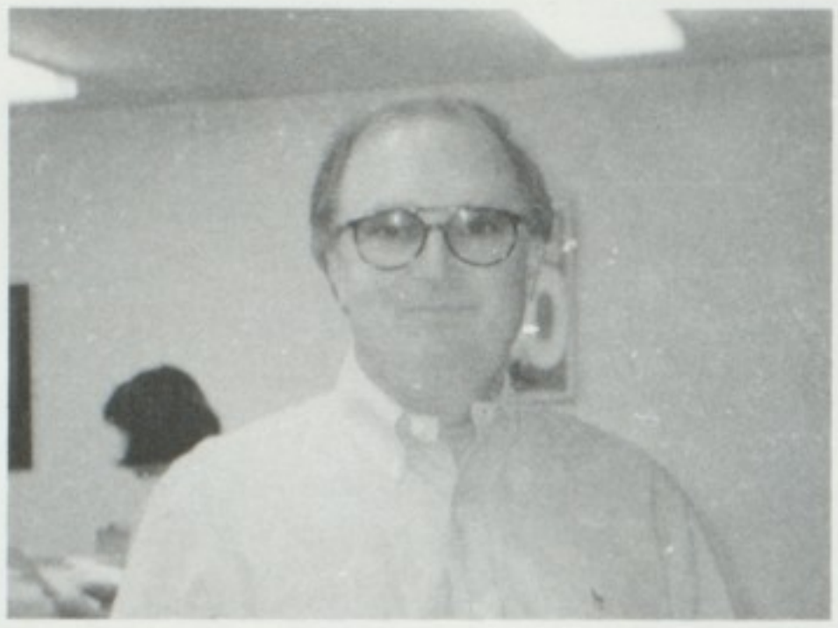

Mr. Eaton, Head of the Science Department

Mrs. Shajira sharing her knowledge with students

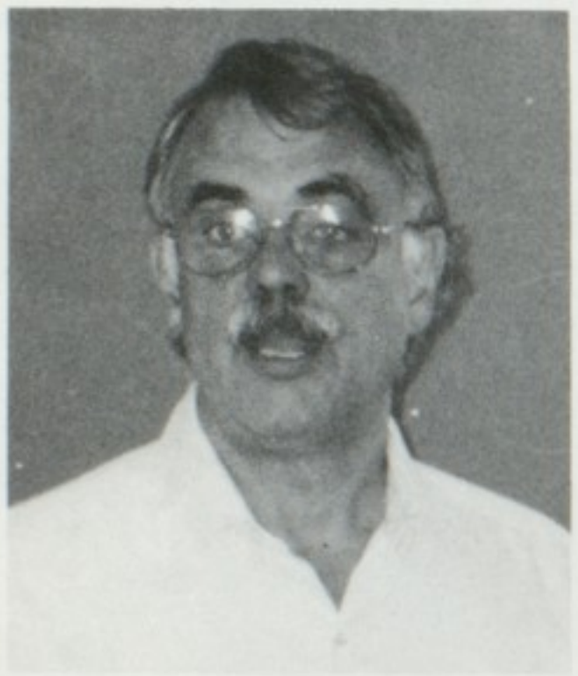

David Cooper

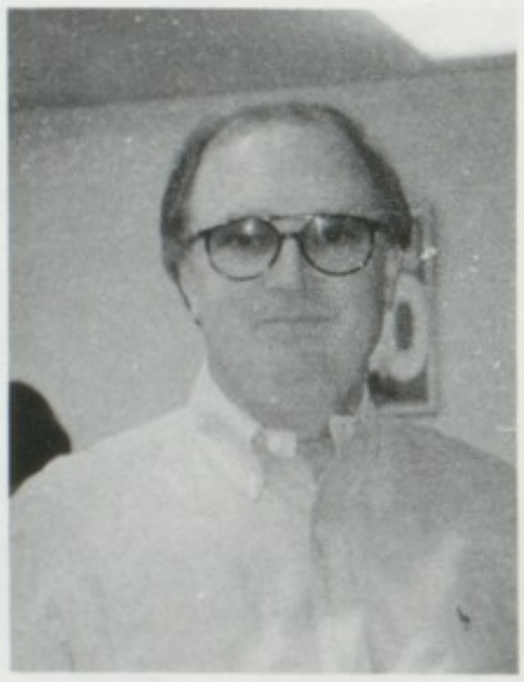

Richard Eaton

Heather Ferris

Richard Klee

John Rowley

Steve Scott

Natasya Shajira

Kevin Towe

Mathematics

G. Bremenkampf

Robert Bridges

Kathleen Campise

Jerry Csatari

Beth Dunleavy

Dean Kendall

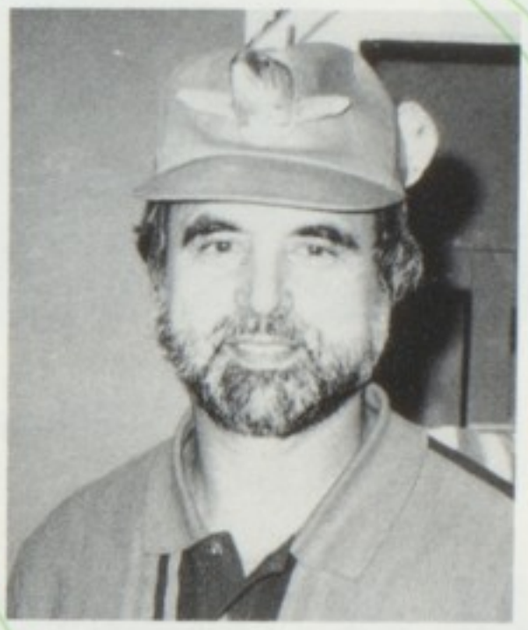

Sam Nastase

Christine Weiland

Head of the Mathematics Department

Mrs. Weiland

Mr.Kendall always with a kind word and that pretty smile

The area of mathematics is one of the most useful areas of study. Mathematics is used in numerous majors and careers such as science, engineering, education, and computer science. A new approach to teaching has been introduced into the curriculum this year, Integrated Math, in which all types of math are introduced. There will not be any geometry or algebra classes, instead both will be used in the same class. The goal of this method of teaching is to help students improve in proficiency tests.

Phys. Ed.

Physical Education classes are designed to push you to your limit and keep you active for at least two years of your high school career. So weather you like them or not, you might as well make the best of them. There are many alternative gym classes such as basketball tech. and team sports. Participating in gym allows you to keep in shape while having fun and learning the responsibilities of being on a team.

Rosemary Gross

Patrick Ryan

Ernie Savas

James Moraski

Mike Helisek

Eugene Snell

Foreign Studies

While attending Dearborn High, all students are encouraged to attend at least 1 of the 4 different foreign language classes at Dearborn. A student may choose either French, German, Spanish or Arabic as a possible class. A foreign language class is a very wise decision and can prepare you for the real business world in foreign affairs. Your foreign language teacher will teach you basic language skills to give you a big advantage in the future and enable you to communicate with new and interesting people.

Andree Burney

John Lenders

Candy Gardner

Victoria Kolias

Amira Fadlallah

Business

Business classes at Dearborn High provide students with the knowledge of real life experiences and the real world. These helpful business classes such as Law, Marketing and Word Processing provide students with the skills they will need after high school.

Richard Austin

Judy Casemore

John Lenders

Pam Phillps

Carol White

Art

The Art Department at Dearborn High allows students to use their imagination to their fullest extent. Students are encouraged to go beyond their wildest thoughts and interpret them into their artwork.

Michael Minton

Mark Wells

Industrial Arts

The Industrial Art classes offered at Dearborn High such as Auto, Drafting, and Woodshop help students understand the mechanical and drafting world around them. Many students that graduate high school enter the industrial arts field and these classes have helped them prepare for their future.

Gerald Gostenik

Barry Talent

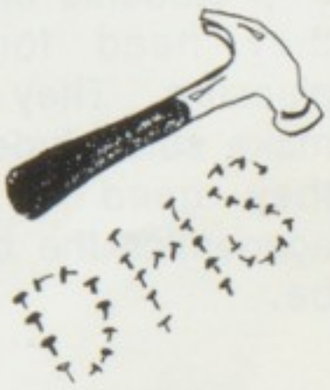

Home Ec.

The Home Economics department is headed by Mrs. Rocoff. Classes such as Food Fundamentals, Gourmet Cooking, and Beginning Gourmet are offered through this department. Student are given basic instructions in food preparation. These are the reasons Mrs. Rocoff has E hall smelling delicious..

Mrs. Rocoff

Music

Lead by Mr. Oshnock and Ms. Kallas, the band and choral groups do many things during the school year. Putting on a number of different concerts, having fund raisers, and going on trips to compete against others throughout the state, are just a few of their activities.

Mr. Oshnock

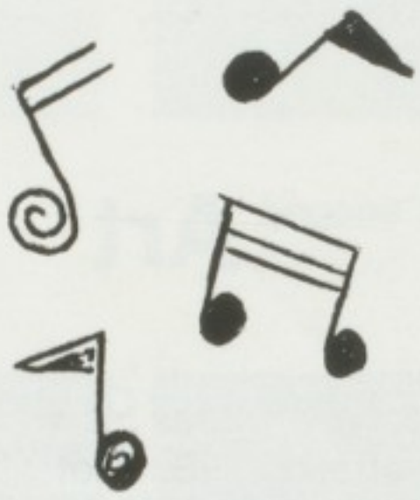

Library

Everyday the librarians work to help students find books that they need for school or pleasure. They work hard to make sure students get what they need to make their academics the best they can be.

Mrs. Bunch

Custodians

Everyday the custodians at Dearborn High School work hard to make sure our school looks its best. They are the people who must do the dirty work.

A custodian making sure his job is getting done.

Security Guards

The security guards at Dearborn High are here to make sure that every student is in the safest environment possible when they attend DHS. Not only do they help during the school day, but they also monitor after school sports activities and dances.

Security guards having fun on the job.

Cafeteria

The cafeteria staff at DHS is here so that every student may have the healthiest lunch possible while at DHS. The staff begins preparing nutritious meals and snacks for all of the students who don't bag their lunch.

Working hard on the job.

A V I P E S L

Russ Gibb

Sharri Kehoe, Felix the Cat, and Matt Rea are still smiling after a hard day of work in video class.

Many have heard the term A.V.I.P. , but few know what it stands for. A.V.I.P. stands for the Academic and Vocational Interschool Program. This program is very unique and successful not only at our school, but also in our city. Headed by Mr. Russ Gibb, students involved in this program learn about video production and even produce their own videos. The students in this program are making exceptional top quality videos, many of which have won various awards in competitions throughout the country.

Mahmound Khatib

Afaf Roumayah

Amira Fadallah

E.S.L. is the English as a Second Language program. This program has been available to Dearborn High students for the past seven years. The teachers and aides in this program help Arabic students improve their English skills, social skills, and everyday curriculum. For many students this program helps them achieve success at Dearborn High.

HEARING IMPAIRED

A VOICE NOT HEARD BUT SEEN

Cheryl Airgood

Tom Collins

Stephanie Daniels

Many take hearing for granted, but not the hearing impaired students at Dearborn High. These students live their lives in silence. They rely on interpreters to get through their normal everyday classes. The Hearing Impaired program is a very important program at Dearborn. As quoted by Ms. Airgood " At Dearborn High we try to provide the best educational opportunities for the deaf." We commend the DHS Hearing Impaired staff for their fine work of interpreting and translating assignments, lectures, and spoken conversations.

Peggy Honer

Linda Hughes

Chris Lakin

Jeff Oliasz

Darlene Teasley

Ila Burgess

Jeanne Bailey

Ms. Airgood looking good while signing a lesson to her deaf students.

'95 LOGS

'96 SPORTS

VARSITY FOOTBALL

SEASON'S A BIG "ZERO"

The 1995 Dearborn High football team experienced a fairy tale season. For four hundred and eighty consecutive minutes, forty straight quarters, Dearborn High's defense did not allow a single point. Not a touchdown, a field goal and especially an extra point was scored in ten truly amazing football games. During this streak Dearborn eviscerated its opponents three hundred and seventeen to nothing. The ten consecutive shutouts in one season were a Michigan high school football record.

The Pioneers had set some goals that they wanted to accomplish. The major ones were winning the league, beating Edsel Ford for the Spirit Bowl, going undefeated, and entering the state playoffs. They accomplished all of those and added one. The Pioneers went undefeated, but ten shutouts were more than even they could have dreamed of .

The Pioneers opened the season with Livonia Churchill beating them 35 - 0. Later, they beat the Edsel Ford T-Birds on Homecoming day, 26 - 0, winning the Spirit Bowl. The Pioneers won the league by putting Southgate away 28 - 0 . They went to the Silverdome to play Woodhaven and tie a Michigan High School state record for the most consecutive shutouts, and did it, 28 - 0.

The Pioneers went to Detroit Chadsey for the first round of the playoffs and captured the state shut out record, which was ten, by beating them 20 - 0. This was followed by a hard fought defeat to South Lyon in the freezing wet snow.

The Pioneers finished the season with a ten and one record. The best season in Dearborn High's history brought other rewards. Kevin Kreger made the first team All-State Team at quarterback, and Jeff Simpson and Mike Alaweih made first team Class A.

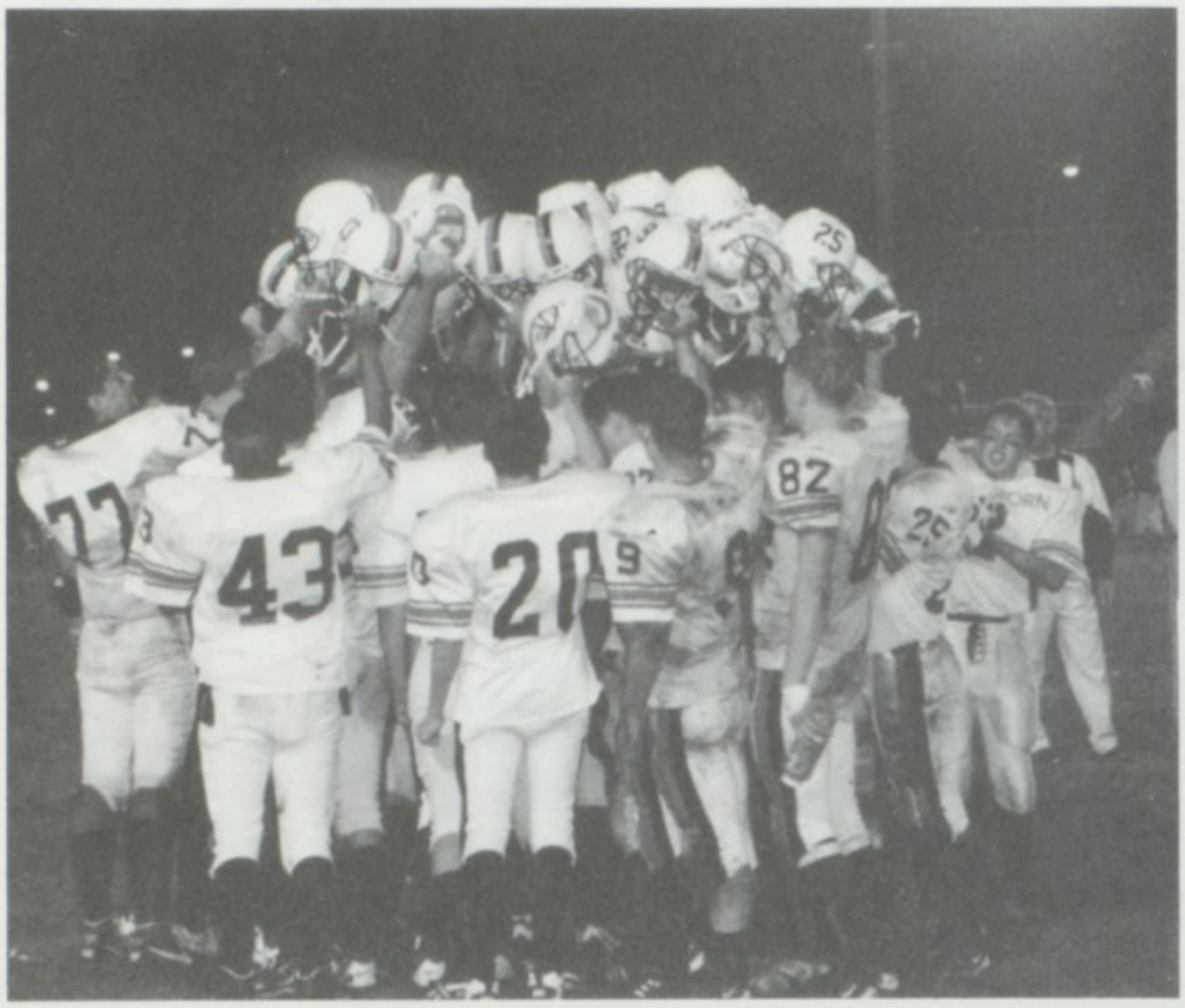

The Pioneers celebrate after another well deserved win, way up in Alpena.

Captain Kevin Kreger bootlegs left.

Charlie Chami makes a great grab.

Dearborn's bone crushing defense stops another play , for another shutout.

This was a common sight , this season, for the Pioneers at McIntyre field.

TEN STRAIGHT SHUT OUTS

top row - A. Soliari, A. Kozak, A. Hass, B. Killian, N. Friedrich, G. Simpson, C. Bochman, R. Tartir, A. Donowski, N. Sayed **third row** - W. Hodges, M. Hazime, N. Kadry, R. Wilkinson, R. Austin, C. Baughman, M. Wojo, I. Jouni, H. Fawaz, S. Furlow, R. Abousaleh, **second row** - T. Larose, H. Jaber, A. Podges, D. Makki, D. Kudra, T. El-katib, A. Abouzariah, T. Hazime, T. Villamere, **bottom row** - S. Prier, D. Salazar, M. Kadry, K. Kreger, J. Simpson, M. Alawieh, C. Chami, C. Goodnow, A. Khadu

SCOREBOARD

DHS	vs	OPP
35	Liv. Churchill	0
35	Taylor Kennedy	0
28	Garden City	0
48	Redford Union	0
26	Edsel Ford	0
26	Alpena	0
43	Taylor Truman	0
28	Southgate	0
28	Woodhaven	0

STATE PLAYOFFS

20	Chadsey	0
0	South Lyon	24

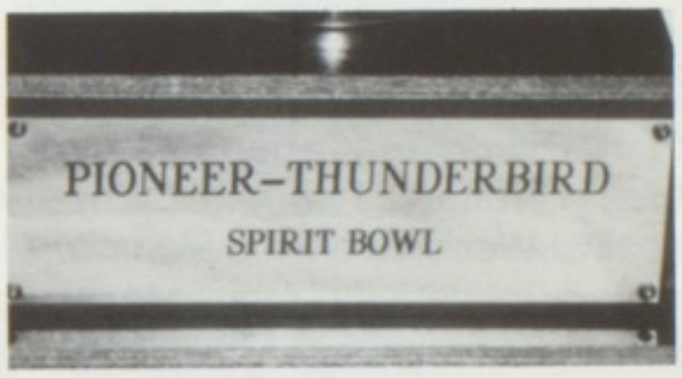

Brody Killian gets crazy , as he and Ryan Wilikinson celebrate a sack.

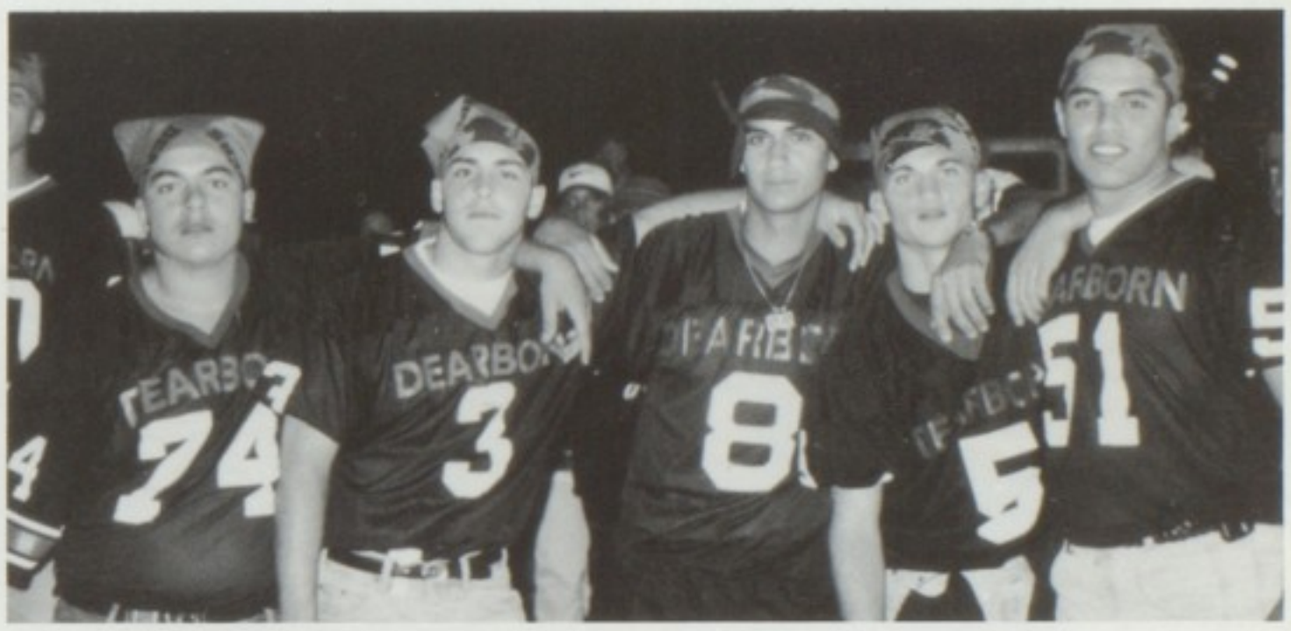

David, Mikey, Nasser, Charlie, and Mo are sporting their imtimidating bandanas.

Mike Alawieh is looking for room to explode, while Nazieh Kadry leads.

Seniors stop for a picture after one of the many victories in this 1995 dream season.

GIRLS VARSITY BASKETBALL

Dearborn High girls basketball team looked to reload, and not rebuild after coming off of the winningest season in school history. The Season started 6-0, going into a game against state powerhouse Ann Arbor Pioneer. In the Game, Dearborn star Krissy Kachaturoff was injured. The game was just barely lost, and Kach was sidelined the rest of the season. Coach Rose Gross stated, "Krissy is one of the top ten players in the state, her lost was significant, but it's a good thing there were Seniors ready to step up." And step up they did! Mary Fournier took the load of scoring, and Colleen Gapa's relentless defense became even more tenacious. The Lady Pioneers finished second in the Mega White. Two big games were against Woodhaven and Monroe. Gross stated, "The win over Monroe was particularly special. Watching Mary (Fournier) make the last second shot to win the game was incredible. You don't forget moments like that."

top - Lisa Reiter, Krissy Kachaturoff, **middle** - Janet Kalbfleisch, Katie James, Andrea Juszczk, Gina Ventura, Coach Rose Gross Yolanda Lippert, Mary Fournier, Katie Kowalski, Chrissy Hieb, **bottom** - Colleen Gapa

Chrissy Hieb scores a lay-up

60	Churchill	30
50	Wyandotte	46
45	Fordson	21
53	Kennedy	22
43	Franklin	27
82	Lincoln Park	38
44	A.A Pioneer	54
67	Edsel Ford	44
41	Allen Park	45
51	Southgate	30
43	Woodhaven	31
43	Romulus	30
40	Kennedy	25
41	Lincoln Park	29
42	Edsel Ford	52
39	Allen Park	64
55	Southgate	32
51	Woodhaven	28
84	Romulus	16
48	Monroe	47
47	Edsel Ford	49

Janet Kalbfleisch on the dribble

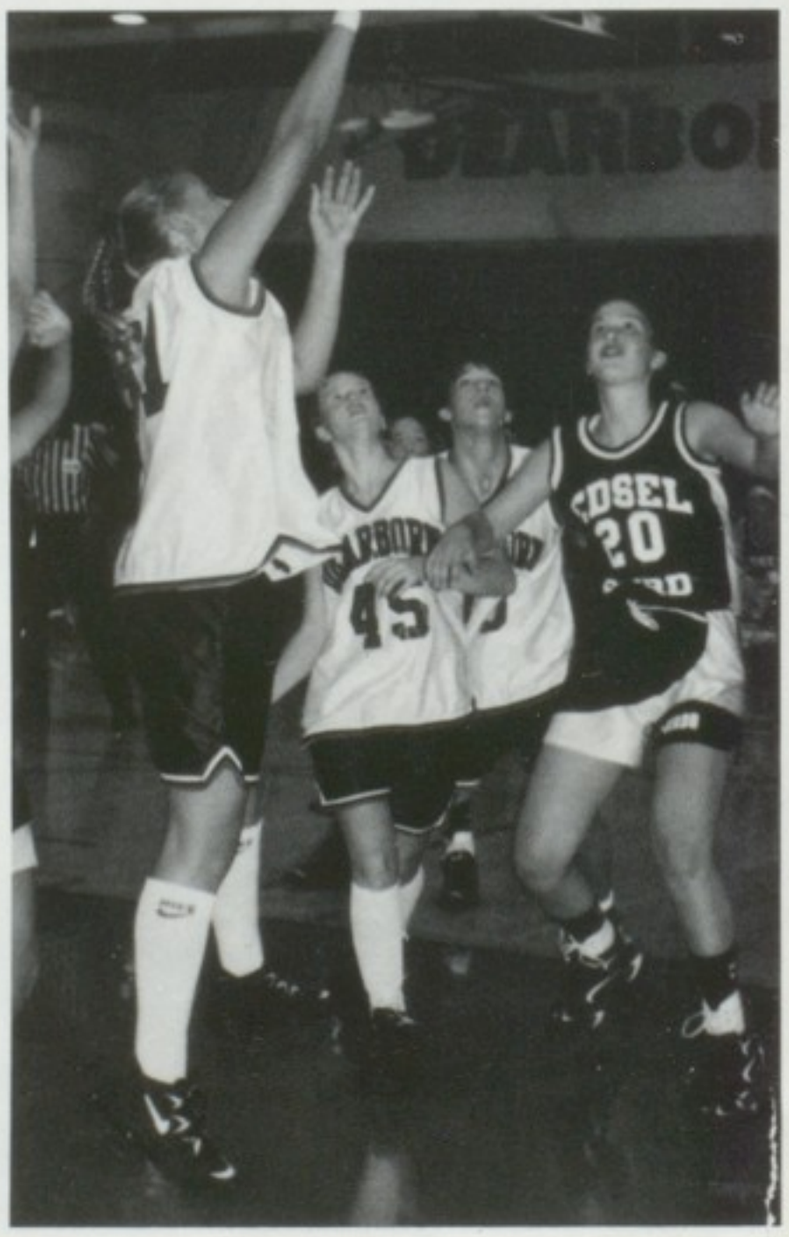

Lisa Reiter on the follow-up

Nikki Platte dishes to Lisa Reiter for an easy lay-up against Ford son.

Colleen gets back on "D"

Gina hustles

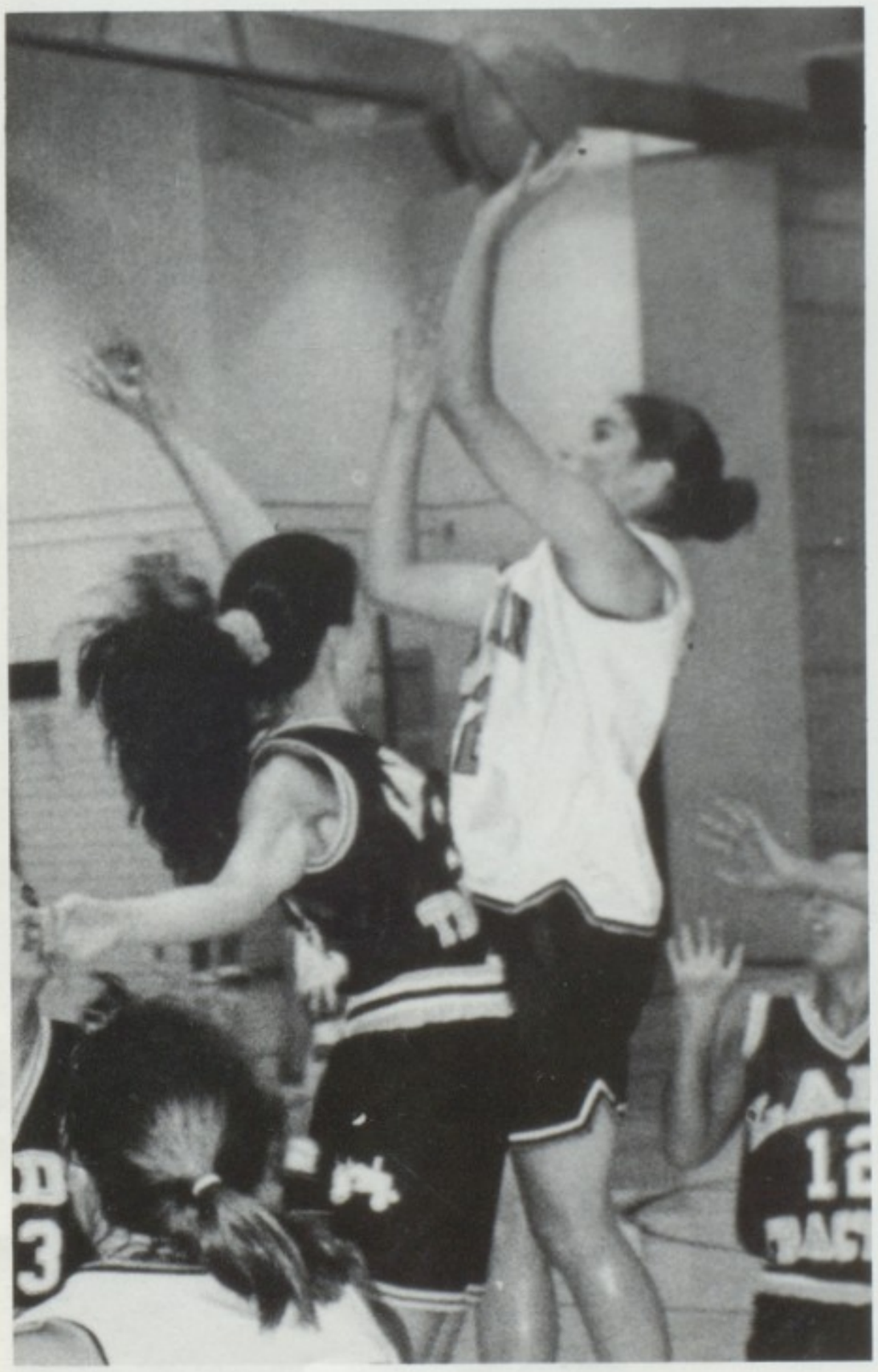

Krissy Kachaturoff looks to score

Yolanda Lippert grabs a rebound

Mary Fournier powers up a shot

BOYS VARSITY SOCCER

This years varsity soccer team was a young team, with only five seniors. "It was more of a rebuilding season" stated Coach Kontos. Overall, the team finished 3-7-7. The varsity team was led by the captains Seth Furlow, Chad Doan, and John Allevato. Senior captain, Seth Furlow and senior Steve Grzechowiak were selected to the all-state-academic team, Chad Doan made the all league team, and John Allevato, Steve Noles, and Seth Furlow were all-city selections. They are looking forward to seeing 13 returning letterman next year.

top row - Dave Powers, Steve Noles, Brian Goss, Chad Proudlock, Seth Furlow, Chad Doan, Coach Anthony Kontos **middle row -** Ali Jouni, Carl Lehman, Steve Grzechowiak, Ali Hamka, Phil Holliday, Andy Meyers **bottom row -** John Allevato, Gabe Shader, Mike Sasena, Carlos Alverado, Dave Lotarski.

SCOREBOARD

Catholic Central	Loss
Country Day	Tie
Cranbrook	Tie
Woodhaven	Loss
Edsel Ford	Loss
Divine Child	Win
Crestwood	Loss
Trenton	Tie
Belleville	Win
Woodhaven	Loss
Edsel Ford	Loss
Crestwood	Tie
Trenton	Tie
Gabriel Richard	Tie
Belleville	Tie
Wayne	Win
Edsel	Loss
Overall	3-7-7

The team listens at half time.

Dave hustles to win the ball.

Captians Seth Furlow, Chad Doan, and John Allevato.

Seth Furlow goes for the bicycle.

Brian Goss chases the ball.

Brian fights for the ball with his head.

Phil chips the ball up field.

Dave steels the ball away.

Ali receives the ball from Steve.

John waits for the pass against Belleville.

Dave, Brian, Steve, John, and Ali watch the J.V. game.

VARSITY FIELD HOCKEY

THIS IS HOW THEY DO IT

The 1995 Girls Field Hockey team had high expectations following the success of last year's team. This team consisted of twelve returning seniors, two returning juniors, four new junior members, and one sophomore.

These girls exemplified the true meaning of the term "team" both on and off the field. Their teamwork was severly tested; however, due to many injuries, the girls often found themselves in new positions with changing line ups. Though, they didn't finish the season as they hoped, finishing sixth in the state, their good attitudes made for a fun-filled season.

In all, everyone contributed to the season. Those honored were senior captain Jodi Kowalski (All-State first team) and senior Kristen Stadtmiller (All-State second team).

top row (left to right) - Jill Sestok, Jodi Kowalski, Sarah Watt, Laura Watson, Megan Butler, Carolyn Taulbee, Coach Kowalski, **middle row** - Emily Gmitter, Lindsay Perry, Kristen Stadtmiller, Jenni Furdak, Lindsay Koos, Nicole Guibord, Sarah Schebor, **bottom row** - Ellen Phelan, Anna Masters, Nicole Nagy, Jennifer Koenig, Kendra Dumke, Julie Reeb

Sarah Schebor makes a great move on her opponent.

Kristen Stadtmiller shows her skills as she fights her way through the defense for a difficult shot on goal.

Even through the rain, Coach Kowalski is giving her team words of encouragement.

Senior captains Emily Gmitter, Jill Sestok, and Jodi Kowalski take time out before the game for a picture.

SCOREBOARD

DHS	vs	OPP	DHS	vs	OPP
0	A.A. Huron	4	0	A.A. Pioneer	4
2	Mercy	0	0	Maumee	4
0	D.C.D.	1		Valley	
3	Kingswood	1	3	Edsel Ford	1
0	Ottawa Hills	4		**States**	
1	Academy of	1	0	Greenhills	2
	Sacred Heart		4	Mercy	1
1	Greenhills	1	0	D.C.D.	2

With control, Kristen moves down the field with the ball.

Jenni Furdak gets caught in a scramble, as she fights for control o ead.

Jodi and Jill are circling up awaiting the free hit.

After a grueling day at the state tournament the seniors are still all smiles, as they take time out for a picture.

Emily Gmitter charges out of her net to get the ball.

BOYS CROSS COUNTRY

When Coach Bridges was asked to comment on the 1995 Boys Cross Country season he replied, "The beat goes on-QUALITY." This describes the team perfectly. The standards for Dearborn Cross Country are always so high, that it is difficult to accomplish all the goals they have set and actually have a good season. This year the boys ran to a 6-1 record in the dual meets and a 3rd place finish in League. These accomplishments were not easy to do, losing 5 state qualifiers last year. Sophomore Reed Steele and senior captains Pete Schmitt and Brian Peck represented the Pioneers this year at States. The entire team was one runner away from qualifing as a whole. The team worked very hard everyday and had a lot of fun.

top row (left to right) - Jake Lande, Ben Gurk, Pete Schmitt, Brian Peck, Joe Clear, John Mungai, Reed Steele, **middle row** - Cory Padesky, Anthony Morabito, Nicholas Pietraniec, Dave Ehrlichman, Dan Smith, Nate Steele,Friedman Hoeppner, **bottom row** - Robert Hadous, Matt Clear, Craig Peck, Sam Smith, Thomas McNamara

Pete, Ben, and Reed, lead the pack to the finish line.

All-Stater Reed Steele is all smiles.

Sammy Smith showing off his nice stride.

Mr. Bridges, never without his hat.

Dearborn vs Opponent

21	Monroe	35
50	Wayne	15
50	Taylor Center	15
30	Wyanndotte	26
43	Belleville	18
28	Fordson	27
43	Edsel Ford	18

Varsity Girls Cross Country

top row (left to right) - Katy Malmsten, Laura Muskett, Julia Lippert, Stacy Cavender, Sarah Yagley, Anne Spain, Coach Dunleavy, **middle row -** Danielle Bird, Karen Travis, Kelly Kingsbury Joslyn Vogler, Heather Peterson, Katrina Garcia, Erin Goward, Annie Hirsch, **bottom row -** Taline Hagopian, Kim Kochanek, Val Kedzo

In this year's running news, the Girls Cross Country team was running strong. The girls were led by senior captain Kim Kochanek, and junior captain Val Kedzo. This year's team had the biggest turnout of seventeen girls and, they pulled out a league record of 4-2.

Val Kedzo was All-City, All-League, and a State Qualifier this season. The girls were coached this year by Mrs. Beth Dunleavy. "I am overall pleased with the season, with only two seniors this year, it should be a good season next year," replied Coach Dunleavy. All the girls worked really hard, and showed great dedication to the team. With a talented team like this, we can't wait to see what happens next year.

Karen Travis, Katy Malmsten, and Danielle Bird running hard.

DHS girls are in the middle showing their determination for the League Game.

The Pioneer girls stopped to pose, and show off their brand new banner.

Captain, Junior Val Kedzo strutting her stuff.

SCOREBOARD

DHS	vs	OPP
24	Woodhaven	31
	Fordson	DNF
17	Annapolis	49
42	Lincoln Park	18
32	Trenton	26
	Crestwood	DNF

INVITATIONALS

Dearborn Invitational	1st
Jefferson Invitational	5th
Redford Union Invit.	3rd
City Meet	3rd
League Meet	2nd

Girls Varsity Swimming

This year's Lady Pioneer's swimming team showed us once again their wonderful talents and accomplishments with strokes, dives, and warm-ups. The girls were led by senior captains Colleen Bolan, Alexis Kratz, and Lauren Tenglin. This year's team consisted of twenty girls with four wins and six losses. The girls had a League record of 5-1. Their coach Brian Savalox had a few words to say, "This season proved to be successful with seven All-League and nine All-City selections, more than any other team. Even though we surrendered the League Championship by 23 points to the eventual State Champions, the Trenton Trojanettes; the Lady Pioneers proved to be the best team in the area once again." Those honored for All-League were the three captains along with Laura Smith, Andrea Monroe, Haley Burns, and Amanda Garrison. All of the All-League honorees were also All-City, including Rachael Webb and Jessica Poceta.

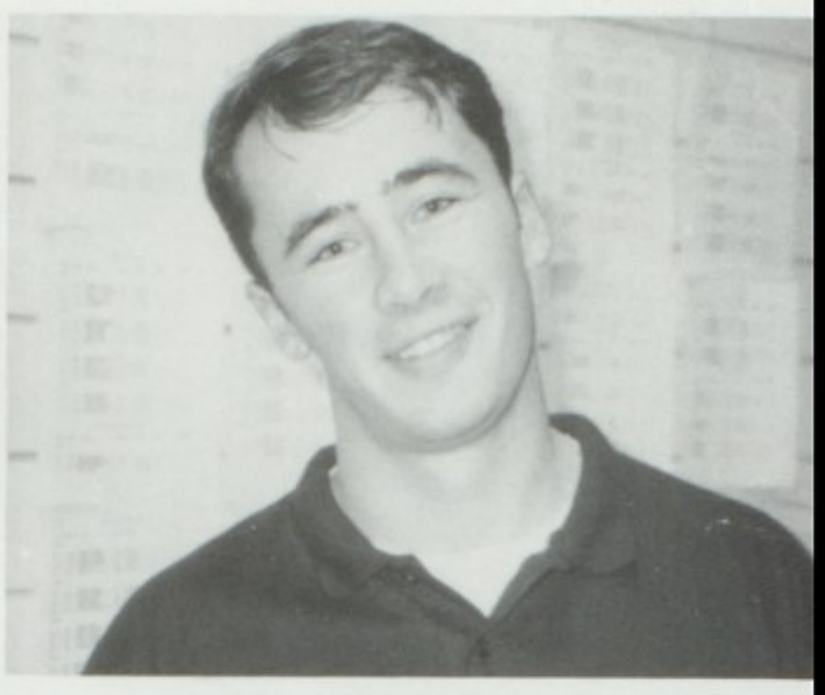

Coach Savalox stops to show us his pearly whites.

Junior swimmers waiting their turn to dive.

SCOREBOARD

DHS	vs	OPP
101	MONROE	85
71	LAHSER	115
39	TRENTON	55
64	EDSEL FORD	32
67	GIBRALTER	27
46	PLY. SALEM	48
108	WYANDOTTE	78
84	GP SOUTH	102
86	GP NORTH	100
117	WAYNE	69

LEAGUE RECORD:
5 – 1

OVERALL RECORD:
5 – 5

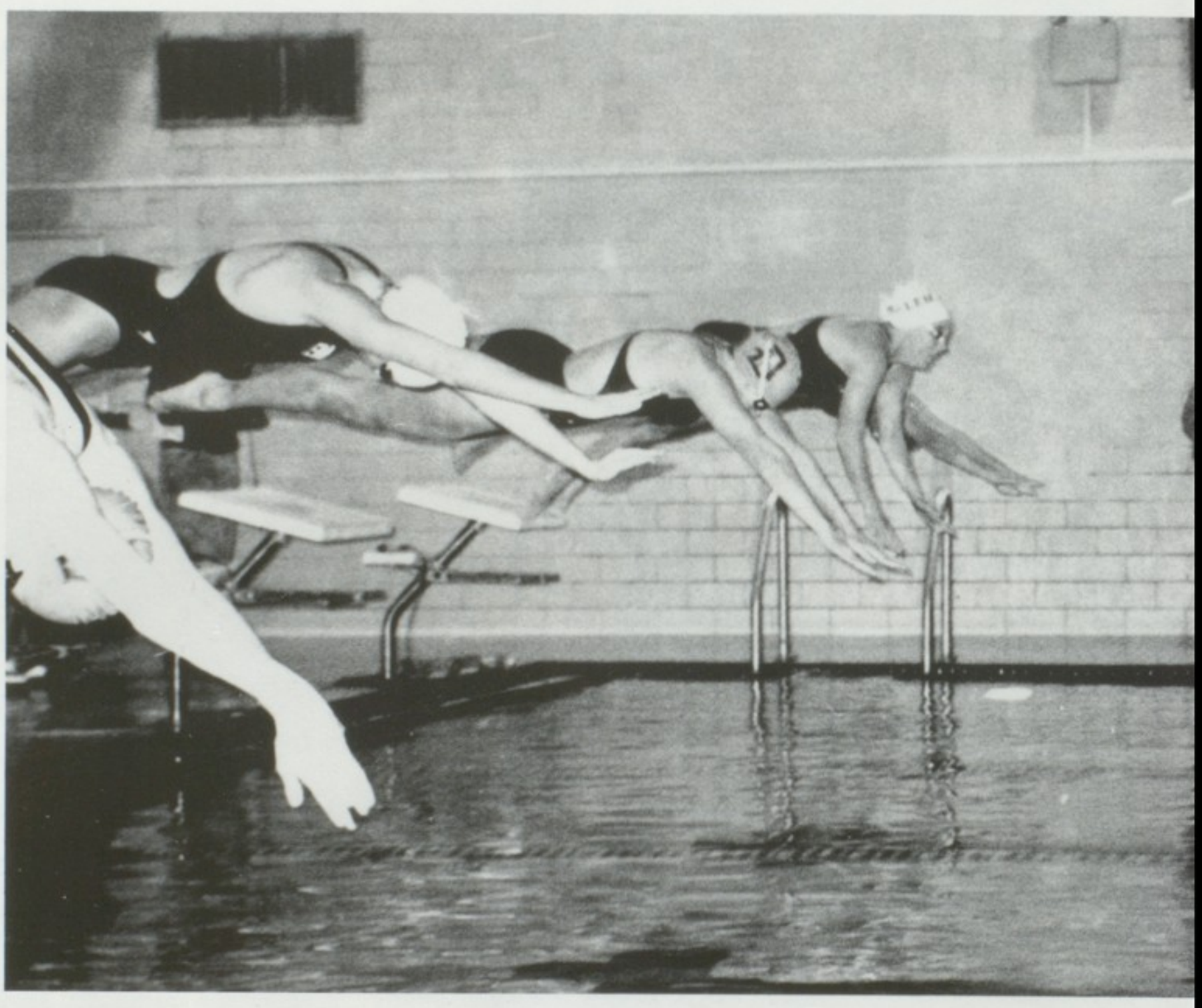

Dearborn swimmers taking a dive to win the meet.

LADIES FINISH SECOND OVERALL

top row - Coach Savalox, J. Poceta, A. Garrison, G. Neumeyer, R. Webb, M. Neumeyer, J. Pecora, A. Monroe, D. Follbaum, Assistant Coach Mrocko, **middle row** - S. Reed, L.Smith, S. Spencer, L.Viculis, K. Lowery, J. Lohmann, E.Bakaylar, H. Burns, K.Swor, **bottom row** - C.Boylan, A. Kratz, L. Tenglin

Samantha waiting her turn to swim.

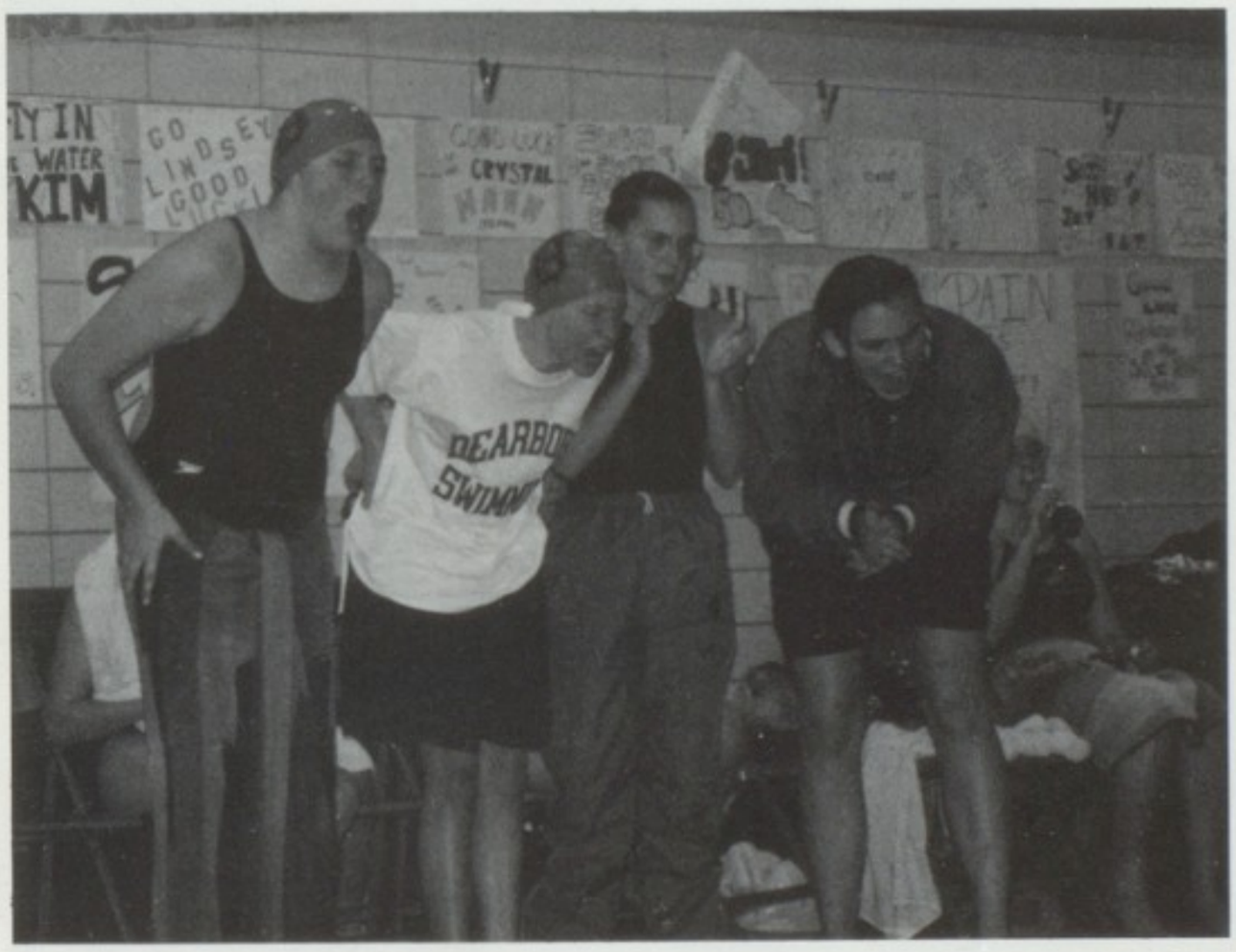

Lady Pioneers giving support to the other swimmers in orange and black.

Senior Captains giving it their all, stop to smile for the camera.

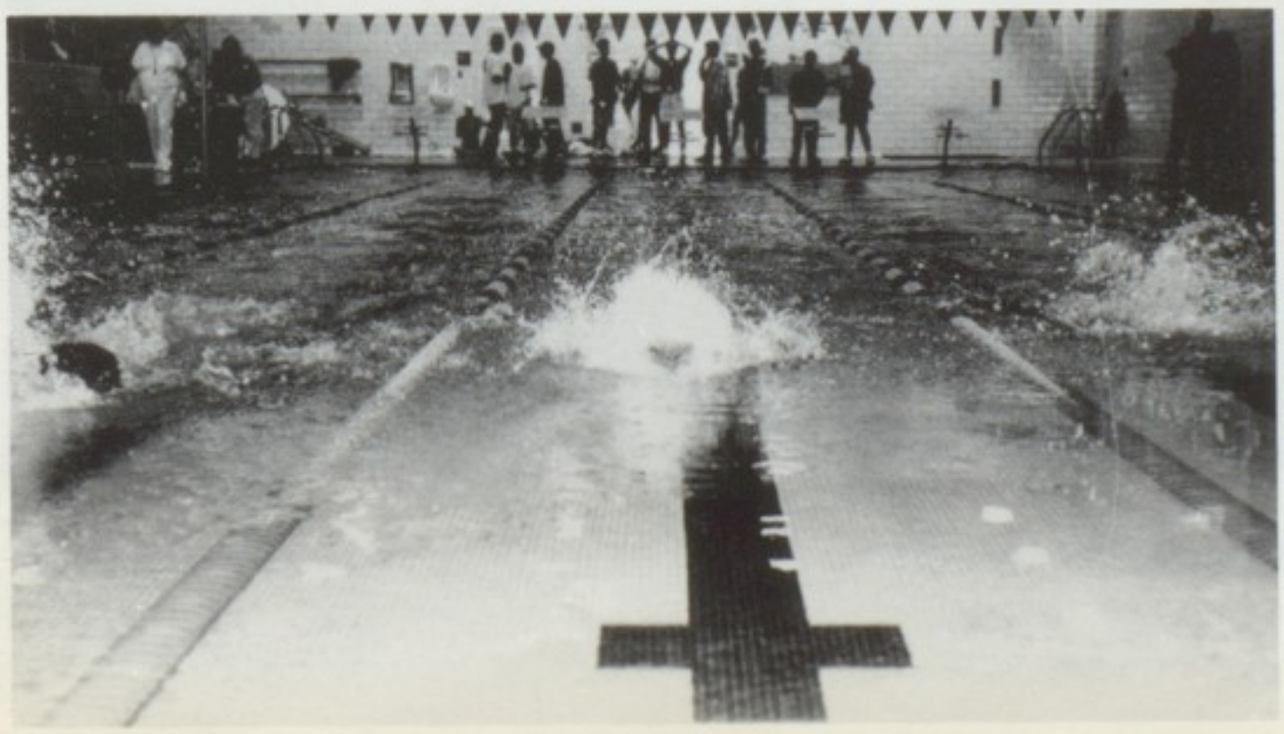

Dearborn girls know how to do the back stroke.

Ryan Boscay showing off his good form

Chris Kosher and Frank Giorgi taking a brake

Anthony LaRussa showing his power swing

Bob Spencer sends the ball into orbit

Joel Slabaugh watches the ball in the sky

VARSITY GOLF

top - Bob Spencer, John Savickis, Jeff Manlie, **middle** - Mr. Hoey, Joel Slabaugh, John Blanton, Chris Kosher, Marc Danysh, Anthony La Russa, **bottom** - Mike Schook, Mike Roman, Ryan Boscay, Rod Schook

The 1995 golf season was an extraordinary success. This season, the pioneers finished 14 - 1 with a first place overall finish in the Mega Red Division standings. Their only loss was to Trenton on a controversial tie breaker. The season ended with the team finishing fourth in regionals.

This year's golf team was led by the senior experience of Bob Spencer, Marc Danysh, Anthony LaRusso, Mike Roman and Rod Schook, who did an excellent job of playing well above the preseason expectations. The underclassmen also had a lot of good swings, and things look good for the future of the DHS golf. Marc Danysh said, "the golf team was good all the way through, when someone stepped down there was always someone to fill in ."

Mr. Hoey out in the bright sun.

Mike Roman concentrating.

Rod Schook lining up the ball.

SCOREBOARD

153	RU	173
153	Southgate	183
160	Trenton	176
169	Wyandotte	187
170	Ply. Salem	171
162	RU	193
164	Monroe	170
164	Wayne	186
177	Trenton	177
163	Wyandotte	182
166	Monroe	187
158	Southgate	203
170	Wayne	188

Girls Varsity Tennis

This year's girls varsity tennis team ended up with a great record, they were 11-0-2. The tennis team traveled to tournaments where they earned 19 points and placed third at the Monroe Invitational. They beat their rival, Edsel Ford twice in the regular season. They ended up number one in league and also finished number one at the league and regional meets. Because there were only two seniors this season, Coach Don McCathney is looking forward to next year's team coming through strong. This years captions were Amy Barber and Elizabeth Pernicano. Next season, they will miss seniors Laura Waszczuk and Elizabeth Pernicano.

top row - Jessica Barber, Suzanne Seligman, Amy Barber, Nadine Cheaib **third row -** Coach Don McCathney, Erin Foley, Jenny Slabaugh, Charlotte Steele, Janice Eden **second row -** Claudia Gondim, Kristen Spencer **front row -** Laura Waszczuk, Elizabeth Pernicano.

SCOREBOARD

6	Mercy	2
8	Wyandotte	0
8	Trenton	0
6	Monroe	2
7	Southgate	1
4	Saline	4
6	Edsel Ford	2
8	Trenton	0
8	Monroe	0
8	A.A.Pioneer	8
8	Southgate	0
6	Edsel Ford	1
League	Meet	first
Regional	Meet	first

Amy finishes the match.

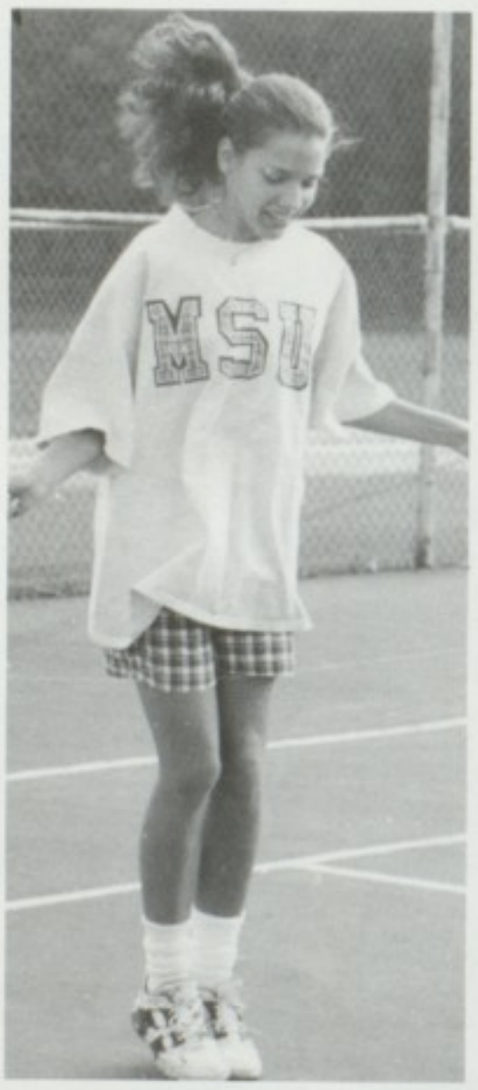

Suzanne has fun jump roping at practice.

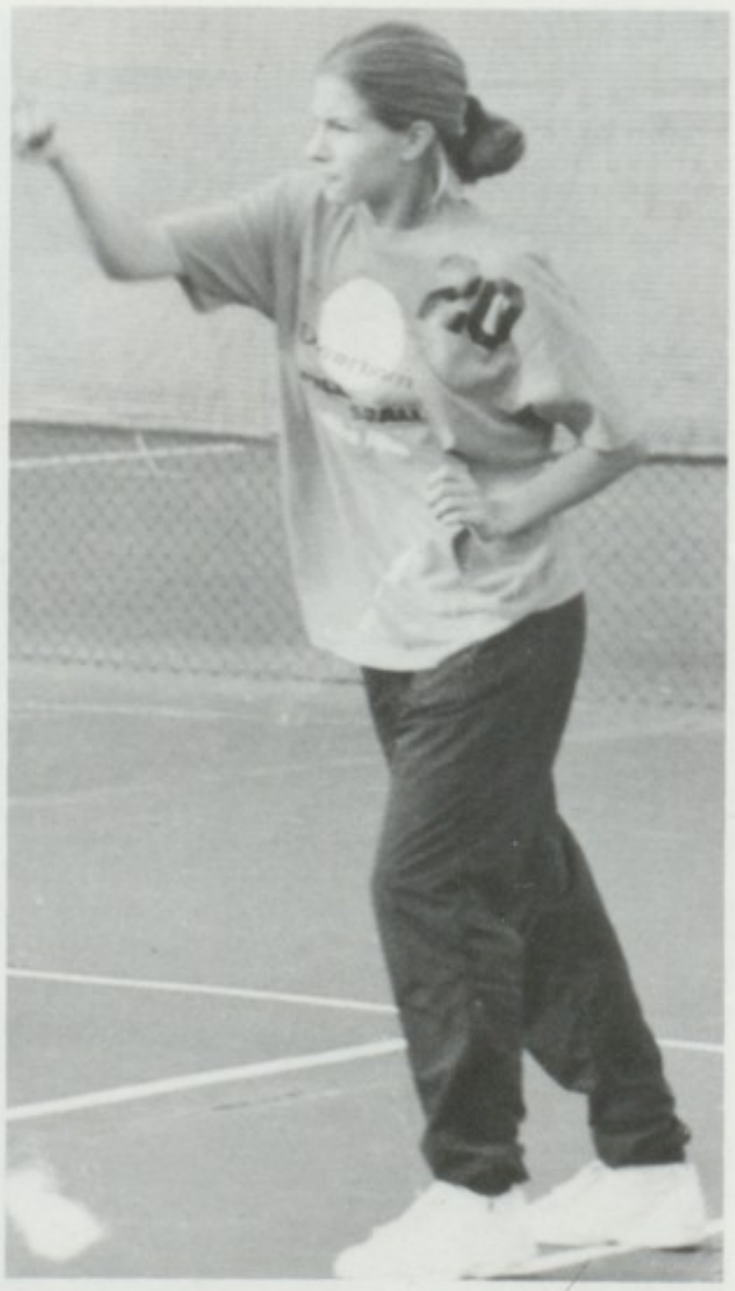

Jenny serves another ace to win for Dearborn.

Amy and Suzanne jump rope.

Claudia serves up an ace.

Captains Amy Barber and Elizabeth Pernicano.

Coach Don McCathney.

Coach, Jenny, and Erin at practice.

Nadine saves the ball.

Jessica swings the ball back.

Kristen Spencer finishes the game.

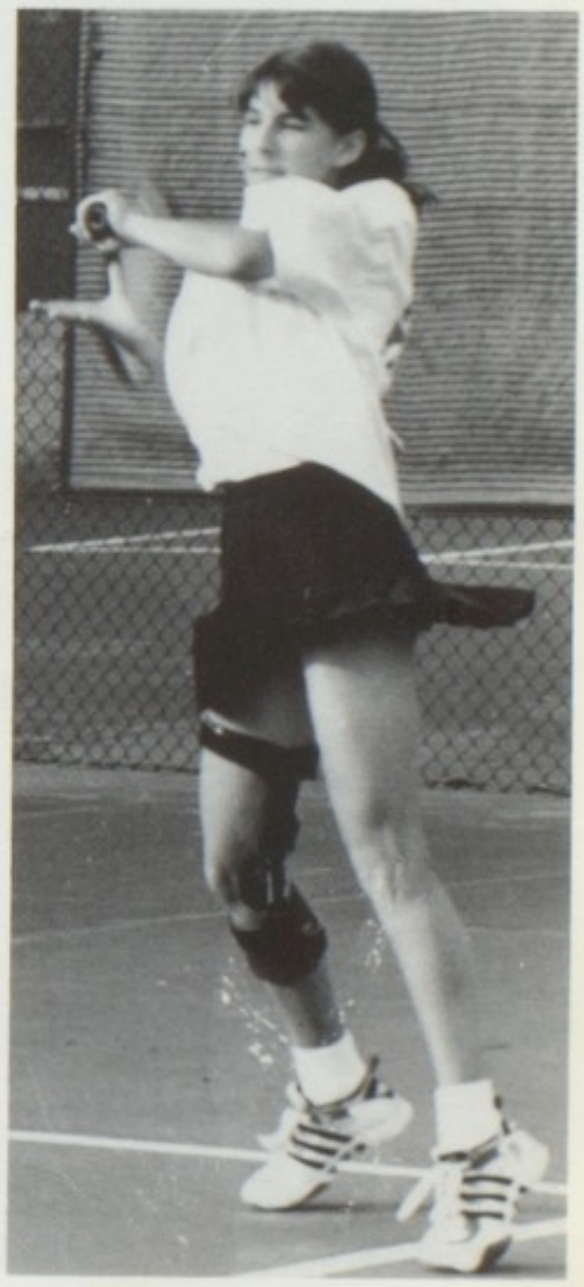

Janice uses her backhand.

Blazing New Trails

The 1995-96 boys baketball team blazed new trails in a new leauge. They opened up their first game on the road agianst Livonia Churchill. After a hard fought battle Dearborn was unsucessful in coming home with a victory.

The team was hit hard by the loss, but managed to go on a seven game winning streak, which included cross-town rivals Edsel Ford, and Fordson. The team faced back-to-back losses to Woodhaven, and Wayne, but managed to win the last six out of ten before entering Districs to face Edsel Ford for the third time of the season, and soundedly deafeated them. Their next opponent was South Western in the District finals. Dearborn played a great game, but South Western came away with the victory leaving Dearborn runners up in Districs.

The season record dosen't fully explain the Pioneer success. They were a team that overcame many obsticles, and they did that with great leadership and a great amount of heart.

Andy Hass goes up strong agianst Monroe, and draws a foul.

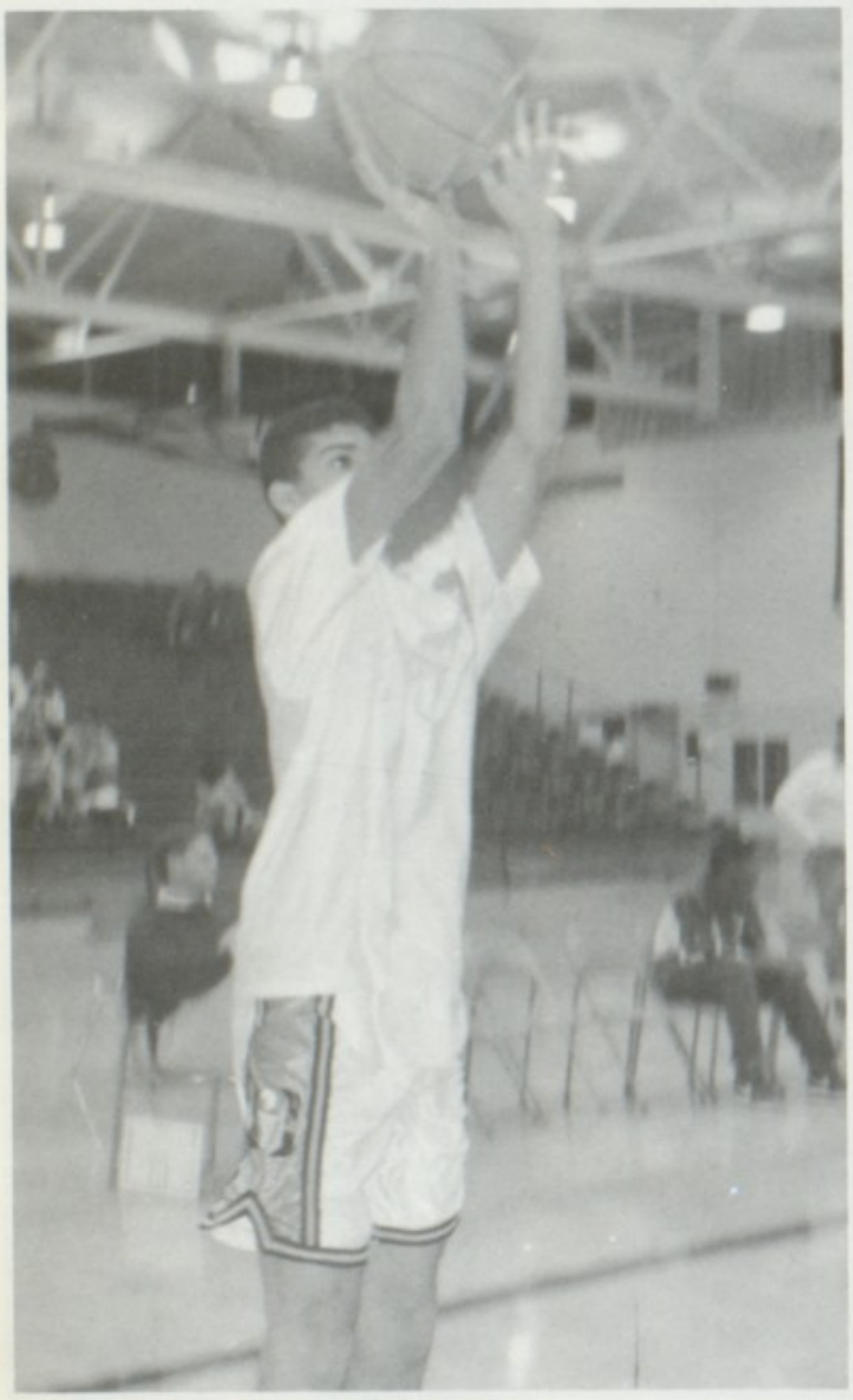

Rami Tartir warming up before the big game.

Kevin Kreger elevates over the opposition for a big bucket.

(left to right) top Dave Latarski, Kevin Dolan, Christian, Bochman, Brodie Killian, Rick Austin, Dave Mifsud, Mike Halisak, Nick Friedrich, Garret Simpson, Rami Tartir, Ryan. Wilkinson, **middle** Andy Hass, Jeff Simpson Kevin Kreger, **bottom** Cheryl Bashur, Melissa Kelp.

SCOREBOARD

Dearborn 70	Churchill 73
Dearborn 78	Franklin 60
Dearborn 75	Kennedy 41
Dearborn 72	Bellville 53
Dearborn 59	Edsel Ford 50
Dearborn 73	Fordson 48
Dearborn 76	Monroe 52
Dearborn 85	Truman 40
Dearborn 50	Woodhaven 51
Dearborn 71	Wayne 87
Dearborn 74	Romulus 70
Dearborn 75	Edsel Ford 49
Dearborn 84	Fordson 79
Dearborn 83	Allen Park 49
Dearborn 60	Monroe 61
Dearborn 77	Woodhaven 65
Dearborn 70	Wayne 87
Dearborn 94	Redford Union 36
Dearborn 69	Romulus 80
*Dearborn 77	Edsel Ford 69
*Dearborn 62	South Western 74

* Districts

Ryan Wilkinson goes up strong for two.

Kevin Kreger squares up for a shot.

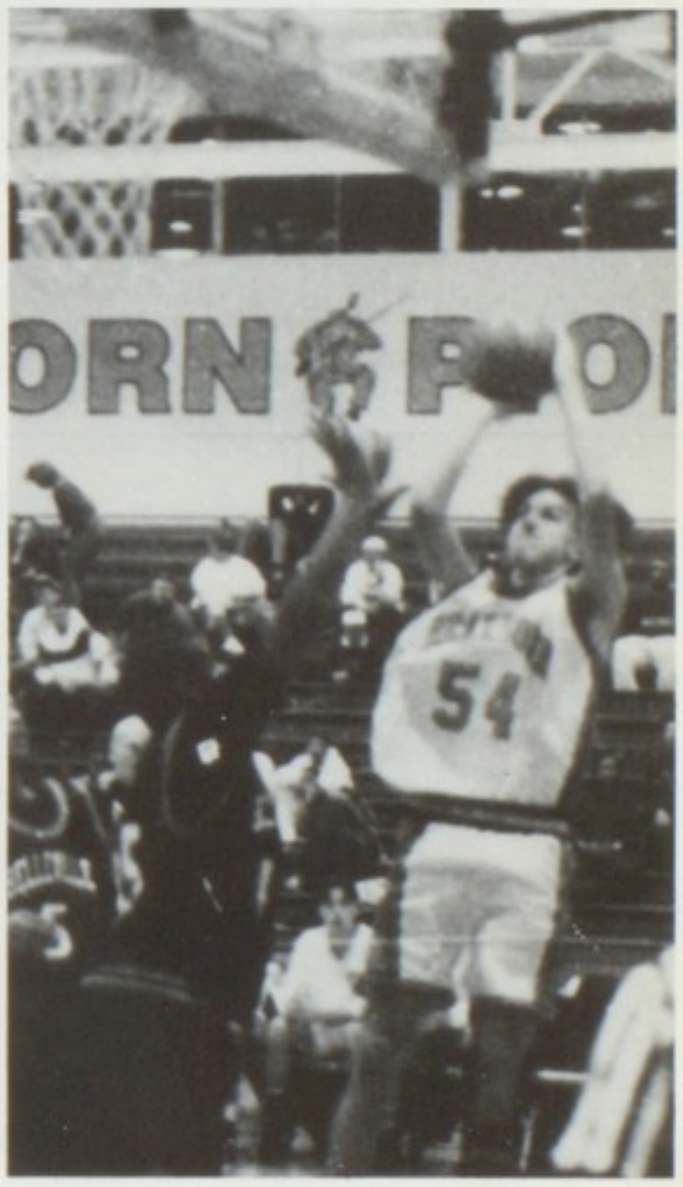

Nick Friedrich fades away for an easy two

HOOP SQUAD

1995 FOOTBALL CHEERLEADERS

Top row- Beth Henning, Sarah Shumaker, Coach Kelly Martin, Michelle Cook, Amanda Henning, **Middle row-** Stacey Keenan, Megan Schlief, Thersea Arevegian, Jenni Stehik, Mary Bonello, **Bottom row-** Danielle Maltese, Kara Pinto, Mary Bazanna, Danielle Bird.

This year's football and basketball cheerleaders started their seasons off at U of M - Ann Arbor cheerleading camp. The girls helped to cheer on the teams and did an outstanding job throughout the season. The football cheerleaders traveled to Alpena where they stayed the night and came back the next day with a victory. Both squads provided pasta dinners and supported the teams with posters and locker signs during the season. Next year there will be many returning varsity cheerleaders.

The cheerleaders take a break from cheerleading camp to give a smile.

The cheerleaders celebrate their winnig victory in Alpena.

Senior tri-captains Danielle Bird, Michelle Cook, and Stacey Keenan.

The varsity and j.v. cheerleaders with the homecoming queen.

1996 BASKETBALL CHEERLEADERS

Top row- Michelle Cook, Coach Kelly Martin, Sarah Shumaker, **Middle row-** Mary Bazanna, Thersea Arevegian, Megan Schlief, Mary Bonello, **Bottom row-** Danielle Bird, Danielle Maltese, Kara Pinto.

The cheerleaders are fired up at the Edsel game.

The cheerleaders are ready to cheer for the boys tonight.

Mary , Danielle, and Megan at the last home game.

The cheerleaders take time to make posters before the district games.

Captain Mary Bazanna always having a good time.

1996 BOYS VARSITY WRESTLING

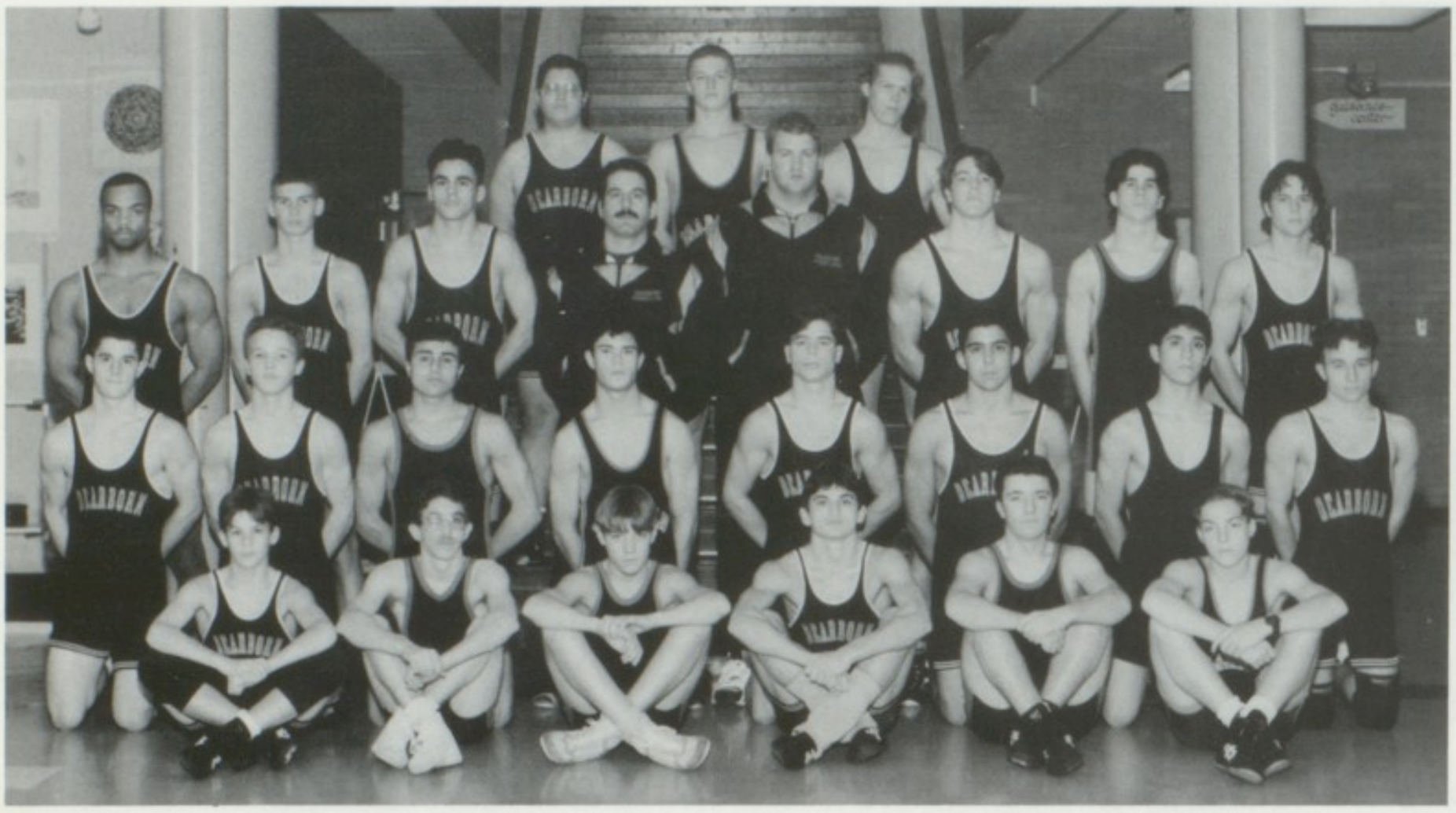

(top, first row) - Matt Lubeck, Andy Donowski, Allen Matthews, **(second row)** - Felippe Washington, Joey Harris, Fred Bares, Coach Scott Macy, Coach Scott Wyka, Brian Goss, Joshua Hardy, Jordy Smith, **(third row)** - Chris Berendt, Brian Kelp, Ahmed Elsanhouri, Brian Lobb, Dan Smith, Frank Muscat, Tom Cuadrio, Steve Hartley, **(seated)** - Mike Gapa, Matt Sickon, Dan Arington, Mike Alverado, Rich Chapel, Josh Robinson.

SCOREBOARD

DHS		OPP.
54	Fordson	16
51	Aquinus	21
12	Southgate	59
28	Garden City	40
39	Melvindale	30
51	Monroe	30
21	Adrian	49
12	Saline	53
20	Wayne	40
53	Ypsilanti	21
43	Edsel Ford	33
44	Eisenhower	24
24	Novi	45
39	Lapeer West	39
40	Edsel Ford	36
38	Woodhaven	33
34	Lakeland	45
32	Holly	44
37	A.A. Pioneer	36
31	A.A. Huron	42
11	Saline	62
20	Wyandotte	51
25	Fordson	44
46	Carleton	30
42	Ypsilanti	31
37	Trenton	33
45	Churchill	30
35	Lincoln Park	34

Fourth place in the league

Third place in the district

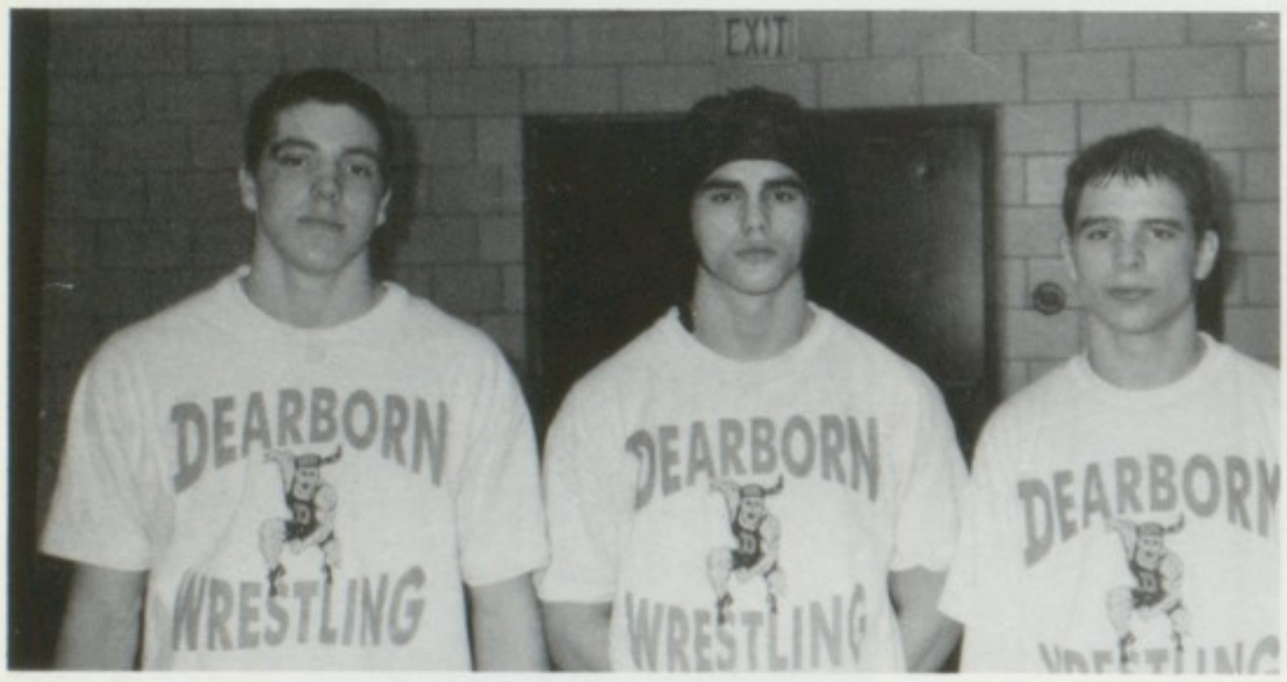

Senior tri-captains Brian Goss, Fred Bares, and Dan Smith.

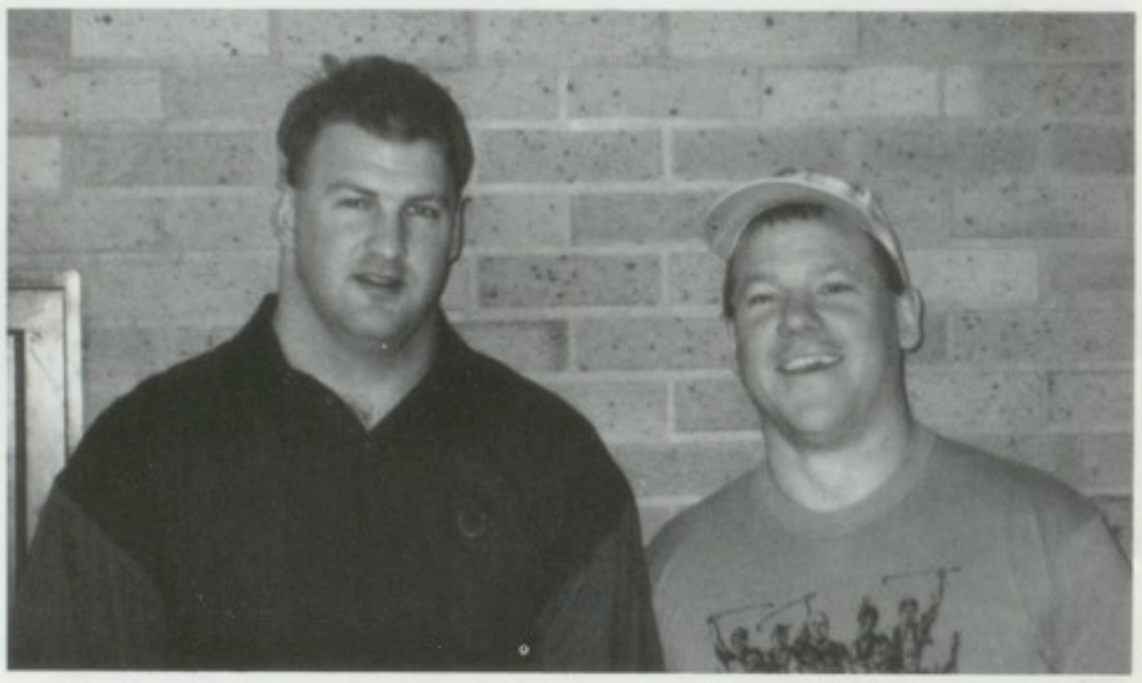

Coaches Scott Wyka and Ken Lucas.

Chris Reyburn in a half nelson against Fordson.

With an overall season record of 14 wins and 14 loses, the wrestling team had a great season. Through all the injuries the team pushed forward and did a superb job. The team went to districts where they placed 3rd. The D.H.S. team also sent Dan Smith (who placed 6th) and Fred Bares (who placed in the top 12) to the state meet. Dan Smith, Fred Bares, Mike Alvarado, Brian Goss, Al Mathews, Chris Behrendt, Tom Larose, and Ahmed Elsanhouri made the all-city team. The team will rebuild next season after graduating seven seniors this year.

1996 BOYS WRESTLING

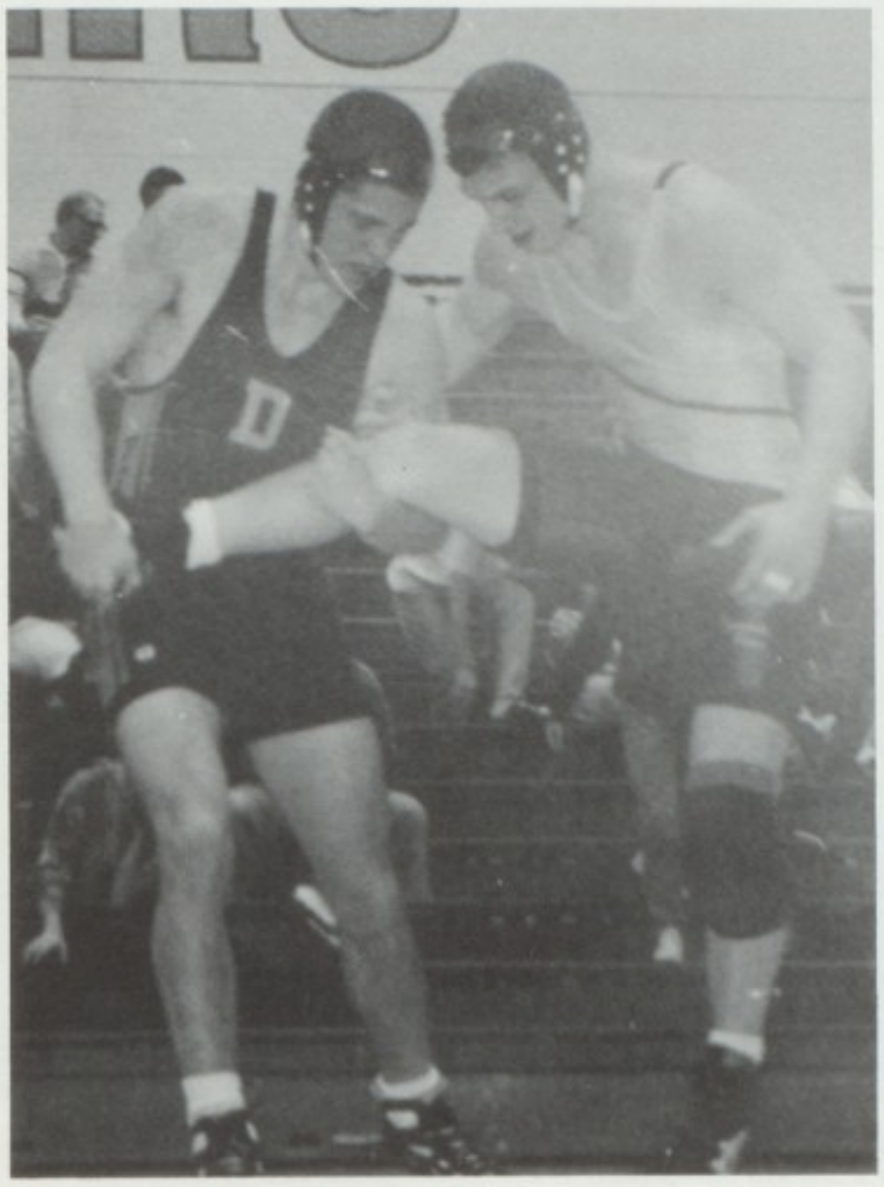

Brian Goss single legs his opponent from Fordson.

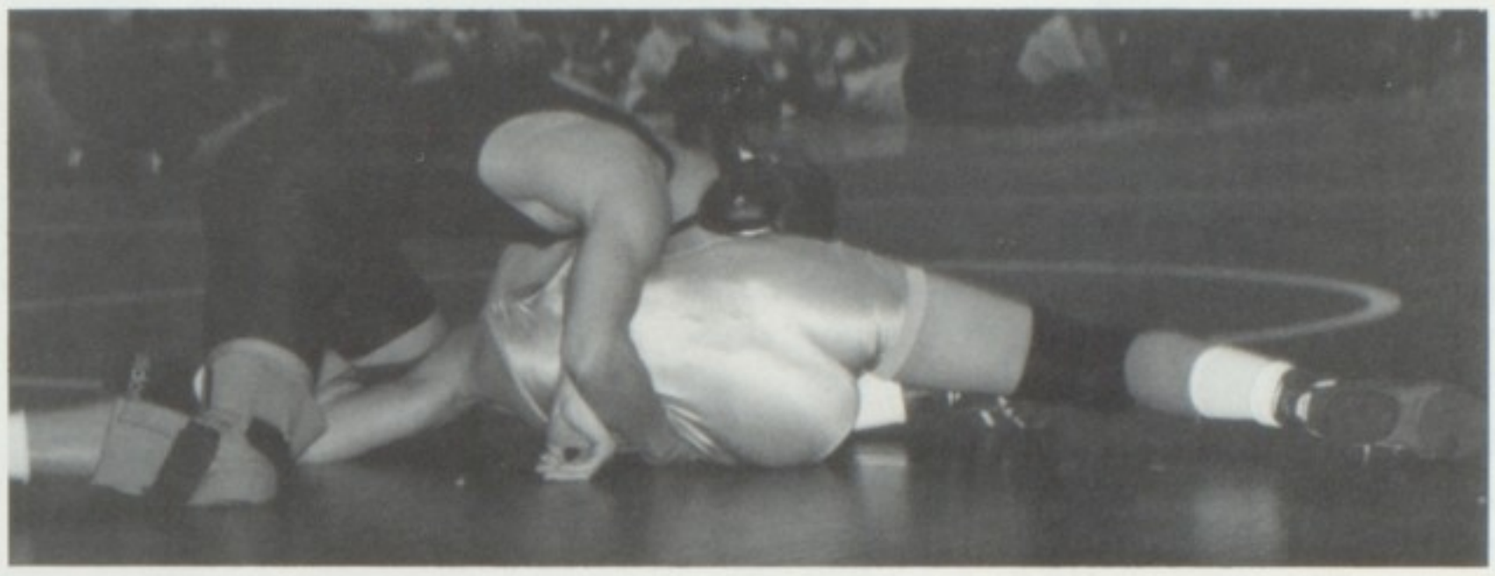

Dan Smith shows his opponent who is in control.

The Dearborn High teamates wait for a win.

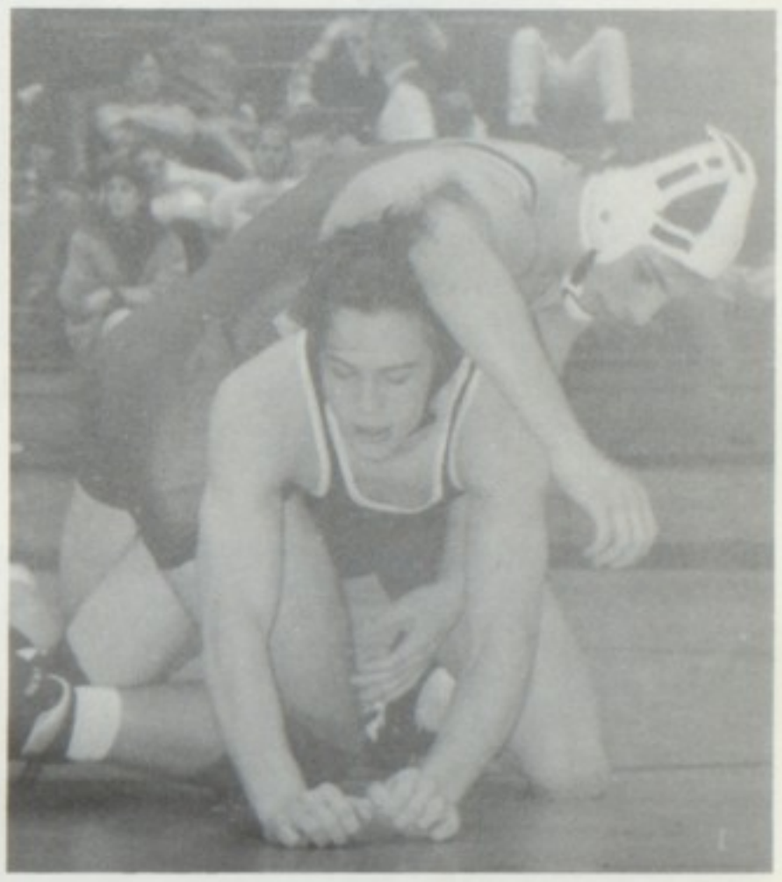

Jordy Smith starts off strong against Wyandotte.

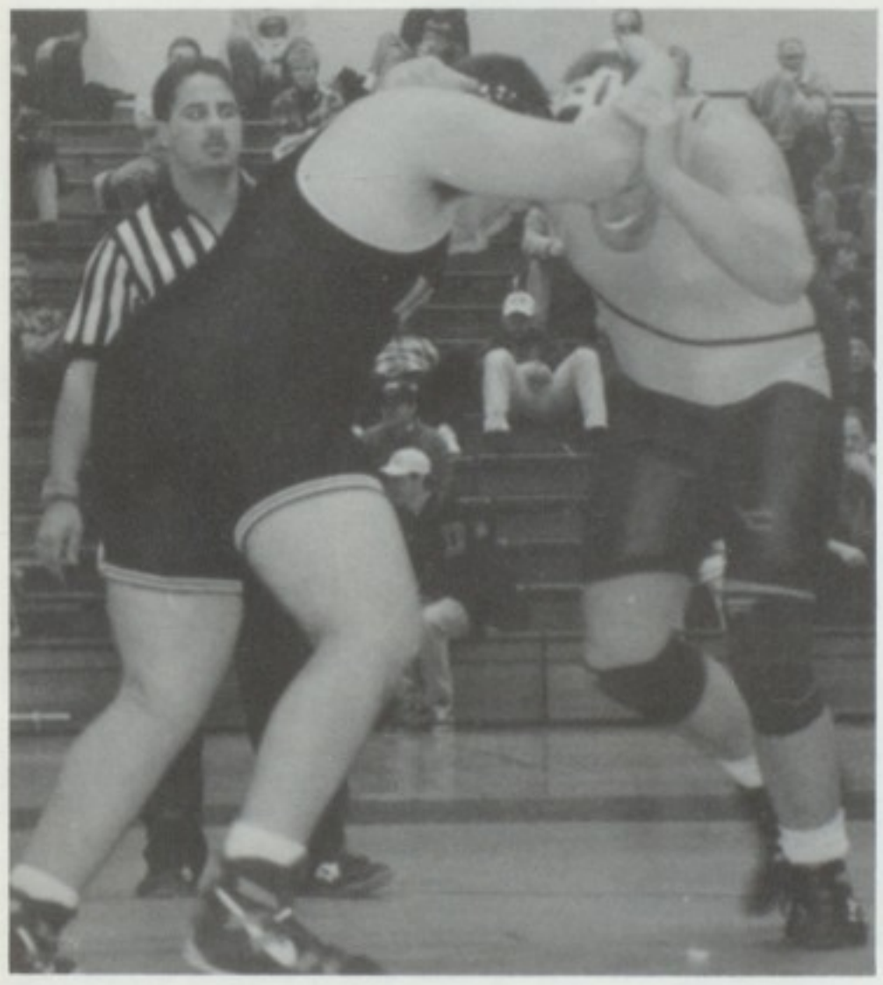

Matt Lubeck grapples his Fordson opponent.

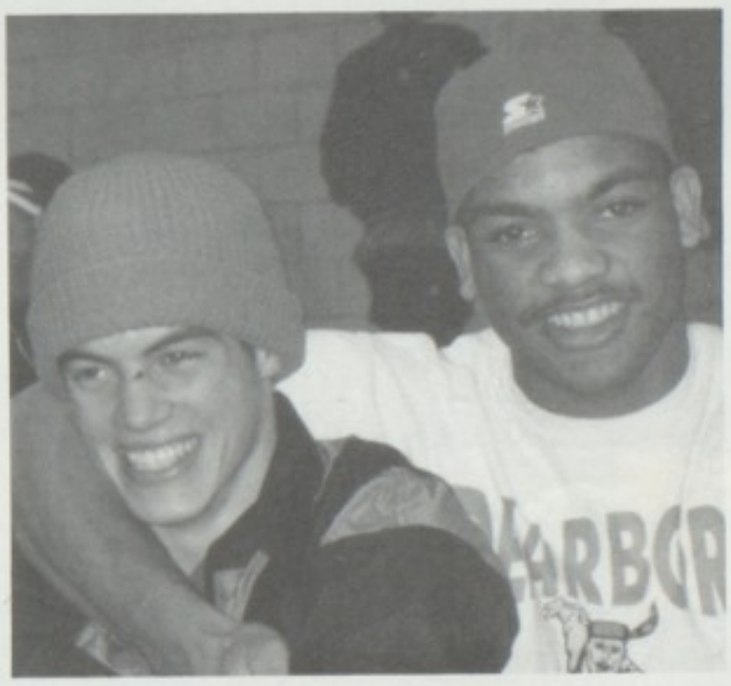

Tom and Felippe take at break at regionals.

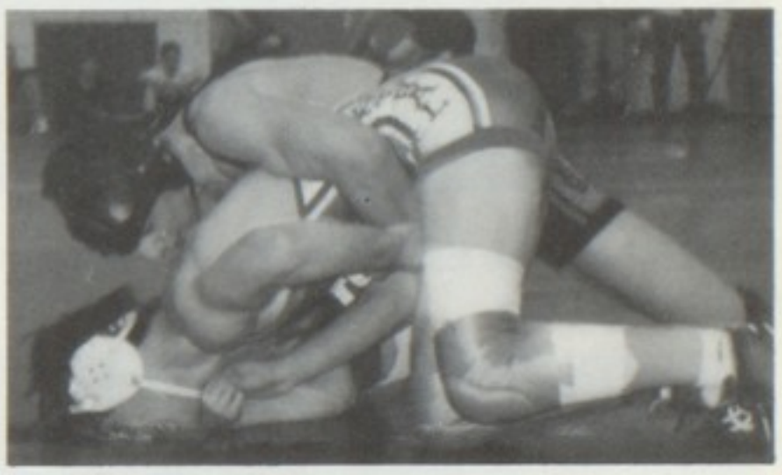

Fred Bares takes control at regionals.

Fred Bares gets ready to shoot at his opponent.

Chris Berendt takes control against Melvindale.

'96 Boys Swim Team

After 31 years of Dunworth family involvement in Dearborn High School swimming, this year's boys swimming team turned over a new leaf with a new head coach and a number of new faces on the pool deck. With only one senior among just five upper classman, the Pioneers fielded a very young team with very little experience. As result , the Pioneers finished 6-8, their first losing record in 33 seasons. While finishing second over all in league with a 5-1 dual meet record and second place finish at the League Champions. Senior Michael Boyle was named MEGA Conference "Swimmer of the year" for the second consecutive season and earned automatic All American honors with varsity records in both the 200yd. freestyle and 100yd. butterfly. Boyle and sophomore Reed Steele headed up the Pioneer's state championship contingent which finished 19th, their 31st straight top 20 finish.

Reed Steele swimming away from the competion in the 100m Brest stroke

At league the Pioneer swim team crowds the pool as they cheer on a teammate

Coach Kendall caught at practice smiling

Dan Linsell getting crazy in the pool

Michael Boyle going through another tough practice

(top) - Cory Padersky, Dan Linsell, Tony Moribito, Mike Boyle, Joe Maiullo, Pete Garrison, Jake Lande **(middle)** - Coach Kendall, Craig Johnson, Leo Lian, Eric Ouinct, Reed Steele, Ray Gauger, Evan Bradley, Coach Papineau **(bottom)** - Denny Reiner, Nathan Mair, Len Gauger, Ben Ng, Steve Joczyuski, Dave Allen, Eric Reimer, Zane Hussen

Captian Pete Garrison

Captian Dan Linsell

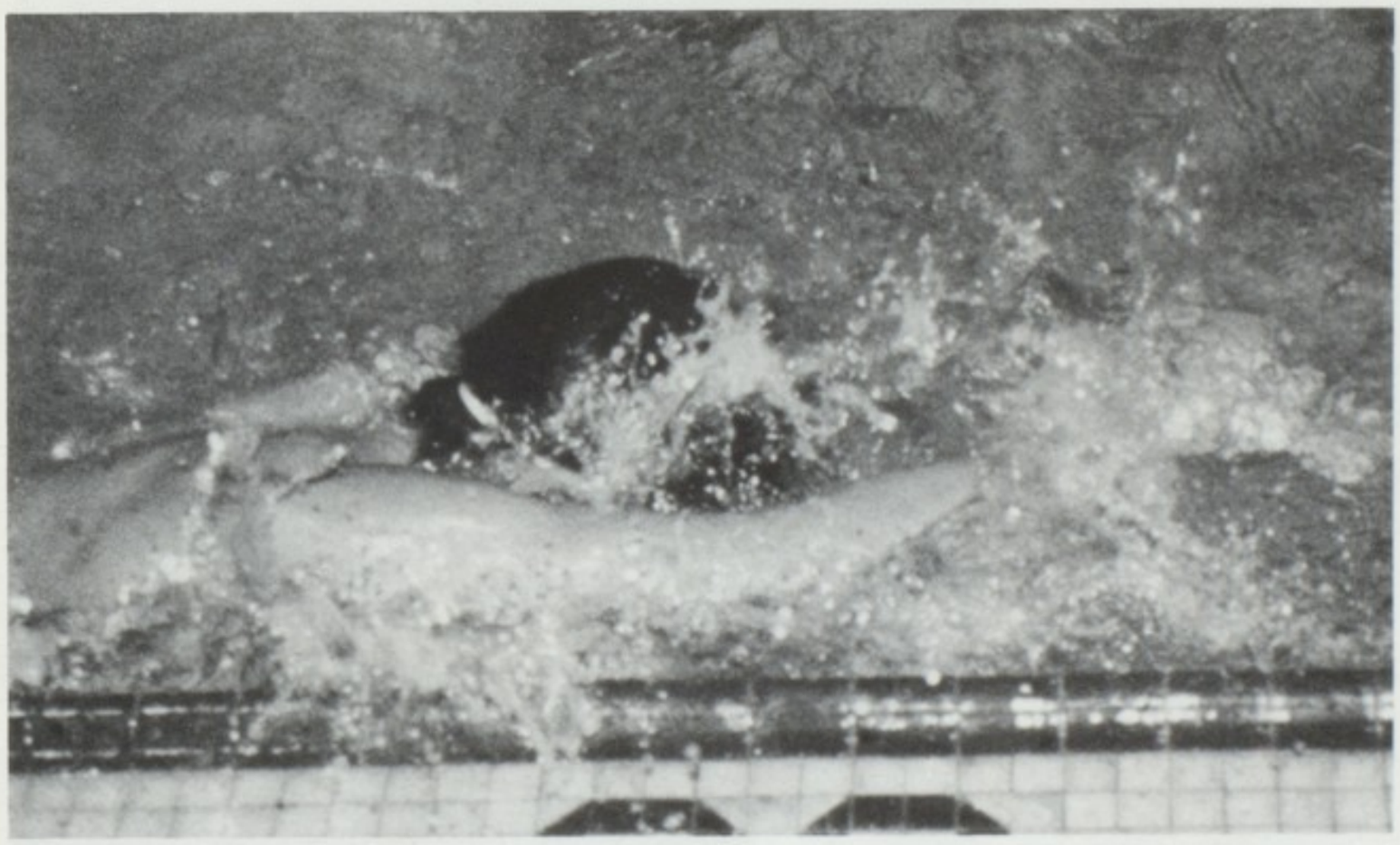

Peter Garraisin finises off strong

SCOREBOARD

57	Farmington	37
62	Livonia Stevenson	108
38	Monroe	56
38	North Farmington	56
117	Wyandotte	68
48	Woodhaven	46
63	Dexter	120
63	Plymouth Salem	122
48	Trenton	46
70	Gross Point North	113
68	Edsel Ford	26
61	AA Pioneer	125
68	Gross Point South	118
144	Wayne	33

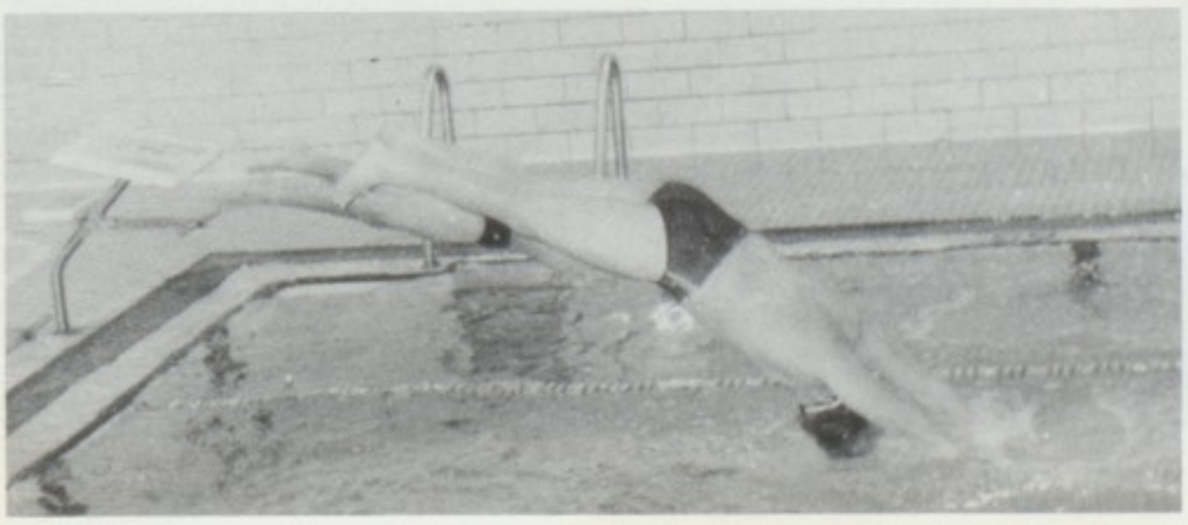

Bitto !

GIRLS VOLLEYBALL

The volleyball team rounded out another outstanding season under Diane Phillips. The team reached an overall record of 40-9-3, an all time best in DHS history.

To add on to their Mega Red 13-1 league champion record, the team also was district champs, placed first and second at UofM Dearborn tournaments and second at Kalamazoo.

Coach Diane Phillips stated "This is by far the most athletic, committed, and successful team in the history of the school. Their achievements are a credit to the members of the team for their hard work and effort."

(top) - K. Stadtmiller, S. Tonnies, E. Gmitter, J. Slabaugh, **(middle)** - J. Kowalski, Coach Fish, P. Hasse, Coach Phillips, V. Kedzo, L. Reiter, Coach Smith, G. Neumeyer, **(bottom)** - G. Ventura, K. Kowalski, D. Ossenmacher

coach Diane Phillips

overall record	**40-9-3**
league record	**13-1**
DISTRICT CHAMPIONS	
Kalamazoo	**2nd**
U of M	**1st**
U of M	**2nd**

Gina Ventura serving

Emily Gmitter passes the ball

Celebrating after a first place victory at UofM

Dynelle Ossenmacher ready

Gina Ventura sets

Coming together after a point

Jodi Kowalski throws down hard

Celebrating after a victory over Lincoln Park

Captain Jodi Kowalski

J.V FOOTBALL

(left to right) top-M. Ahmad, C. Kalvoda, T. Atkinson, J. Polk, J. Herrick, C. Wilkinson, A. Ramos, **2nd-**H. Mandouh, D. Reeb, F. Muscat, Coach Poladian, Coach Helisek, L. Tracy, A. Ghasham, M. Harajly, **3rd-**M. Cheaib, C. Kreger, S. Abousaleh, J. Kindt, K. Burnet, N. Steele, **bottom-**M. Salazar, J. Mier, B. Sanchez, C. Rayburn, H. Bazzi

J.V BASKETBALL

(left to right) top-Erin Wilmoth, Kelly Dolan, **middle-**Linda Beydoun, Marcie Ramm, Shelly Luke, Jen Marker, Coach Smiley, Heather Konstantopolus, Sara Tonnies, Jessica Griffin, Jane Hefferan, **bottom-**Cay Guido, Johanna Dzabski

J.V SOCCER

(left to right) top-K. Joynt, A. Wilson, S. O'Donnell, M. Edick, K. Reiter, B. Barish, Coach Alabakoff, **middle-**K. Joynt, L. Leon, M. Reiter, A Sayed, T. Goss, A. Sultan, S. Baker, bottom-M. Aldridge, E. Ouimet, B. Mungi, D. Hartley, J. Siesesca, A. Maltese

J.V FIELD HOCKEY

(left to right) top-L. Cotter, S. Hagopian, C. Worrell, C. Comeau, E. West, R. Williams, K. Ross, L. Coleman, T. Hernandez, A. Burk, M. Johnson, Coach Dumke, **middle-**M. Berry, C. Villamere, S. Chen, S. Hanlin, L. Tocco, G. Travis, M. Hall, J. Boucher, A. Monroe, C. Wantuck, M. Mahalik, **bottom-**K. Hung, C. Posigian, J. Angeleri, C. Cotter, A. Perry, B. Goodenow, E. Schultz, S. Roberts

J. V TENNIS

(left to right) top-W. Kenniburg, E. Cuipak, M. Ackley, C. Downes, **2nd-**Coach Holman, A. Hawkinson, S. Schmidt, K. Imsande, M. Schultz, **3rd-**C. Sherman, A. Gueli, S. Hartman, A. Schock, **bottom-**P. Woodliff, T. Domke

J.V CHEERLEADING

(left to right) top-L. Paas, Coach Martin, D. Mayberry, **middle-**R. Rinaldi, K. Brunnelle, M. Toffel, B. Guibord, **bottom-**S. Sasenna, L. Hazamy, M. Walters

J.V BOYS B-BALL

(left to right) 1st- K. Burnet, C. Kreger, A. Ramos, J. Polk, J. Herrick, Coach Austin, D. Ehrlichman, K. Reiter, C. Wilkinson, J. Thompson, K. Joynt, **2nd-**K. Joynt, J. Stipinski

J.V VOLLEYBALL

(left to right) top-D. Ramos, K. Garcia, N. Nagy, S. Cavender, K. Imsande, **middle-**J. Lippert, C. Strachan, Coach Smith, S. Luke, J. Eden, H.Constanonoples, C. Guido, **bottom-**L. Grebinski, K. Beydoun, A. Costea, A. Juszczyk

J.V CHEERLEADERS

(left to right) top-Donelle Mayberry, Coach Martin, Laurie Paas, **middle-**Liz Hazamy, Maya Mulkern, Kelley Brunelle, Merideth Tofil, **bottom-**Renee Rinaldi, Shelly Sasena, Melanie Walters

FRESHMEN

(left to right) top-M. Hamilton, K. McKay, D. Murray, J. Carny, M. Carny, S. Gezenski, **2nd-**Coach Inch, R. Bird, D. Liengenfelter, R. Golem, E. Green, E. Jenks, Coach Doyle, **3rd-**K. Berry, D. Mouled, M. Dziedzic, C. Janiga, C. Snapp, R. Hieb, M. Bazzi, **bottom-**N. Minton, M. Kalkas, E. Madden, C. Prior, Z. Beydoun

FRESHMEN GIRLS

(left to right) top-Katie Dunlap, Emily Charboneau, Erin Watts, Kristen Szajnecki, Andrea Hornyak, Arienne Lubeck, Coach Kenny, **middle-**Nicole Ramos, Nicole Woodliff, Lindsay Shader, Raven Salmaci, Nicole Allevato, **top-**Jade Harris, Sarah Herrick

FRESHMEN BOYS

(left to right) top-J. Slabough, K. McKay, M. Carny, J. Carny, R. Golem, M. Hamilton, **middle-**A. Sayed, A. Meyers, C. O'donnell, M. Reiter, Coach Helisek, J. Berry, E. Green, S. O'donnell, R. Bird, G. Tiley, **bottom-**H. Mitchell, S. Smith, A. Litizio, L. Brown

FRESHMEN

(left to right) top -H. Bertouille, K. Dolan, K. Szajnecki, Coach Helisek, E. Watts, E. Charboneau, A. Felice, **middle** - J. Hefferan, N. Ramos, L. Coleman, N. Allevato, H. Seabrook, S. Bryan, L. Shader, **bottom** -S. Roberts, R. Salmaci, K. Villemaire, J. Savage, J. Angilere

1996 GIRLS GYMNASTICS

Amber Deer performing a beautiful dismount on the uneven bars against Clarenceville during some competitive league action.

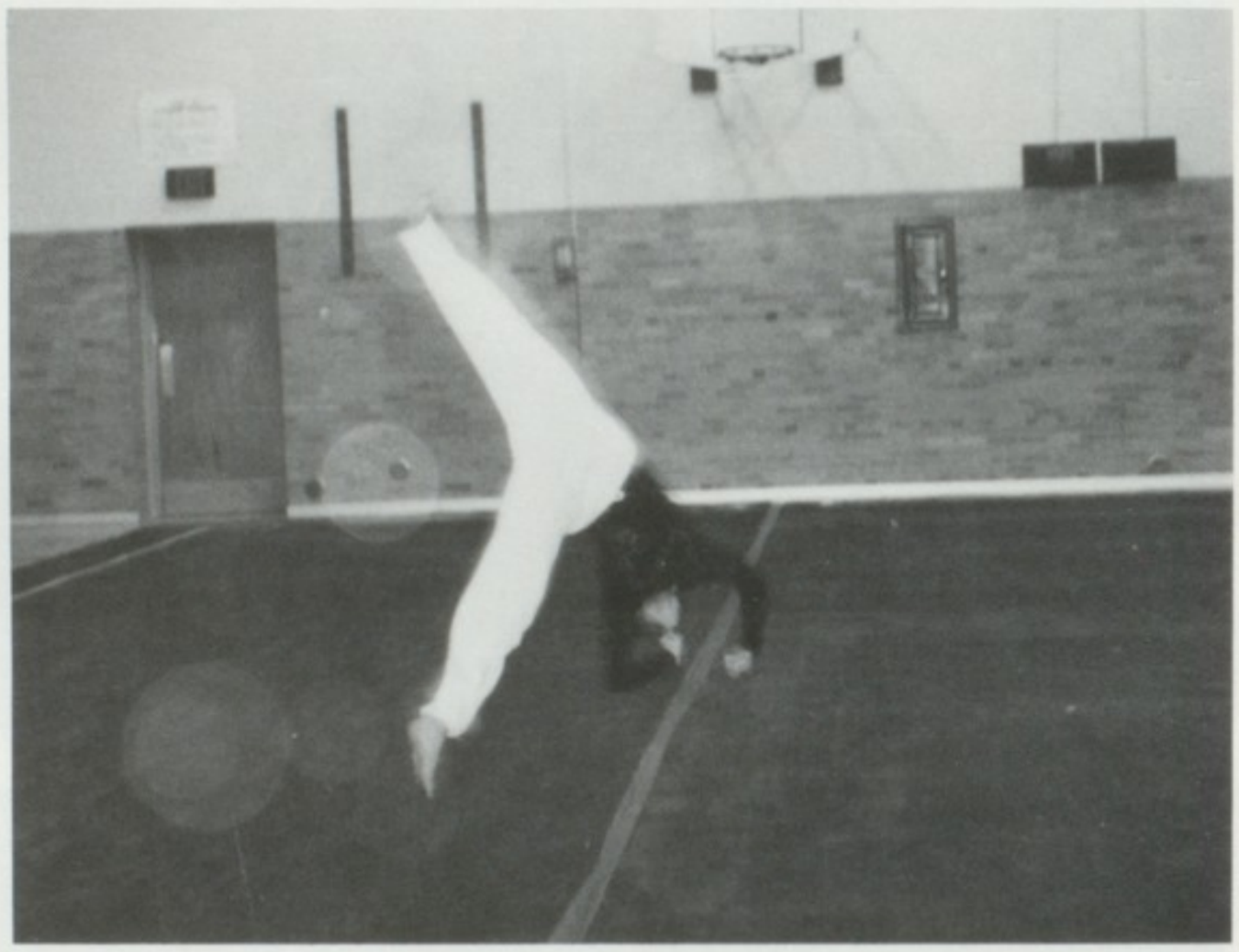

Mashid exhibiting a fine looking ariel for preparation of her floor routine for the big league meet against Clarenceville High School.

Members not pictured on this years' gymnastics team are: Jessica Griffin, Nicki Mayhew, Maria Guido, and Karen Travis.

Captain Julie Reeb is showing her expertise as she demonstrates a beautiful dismount off the uneven bars.

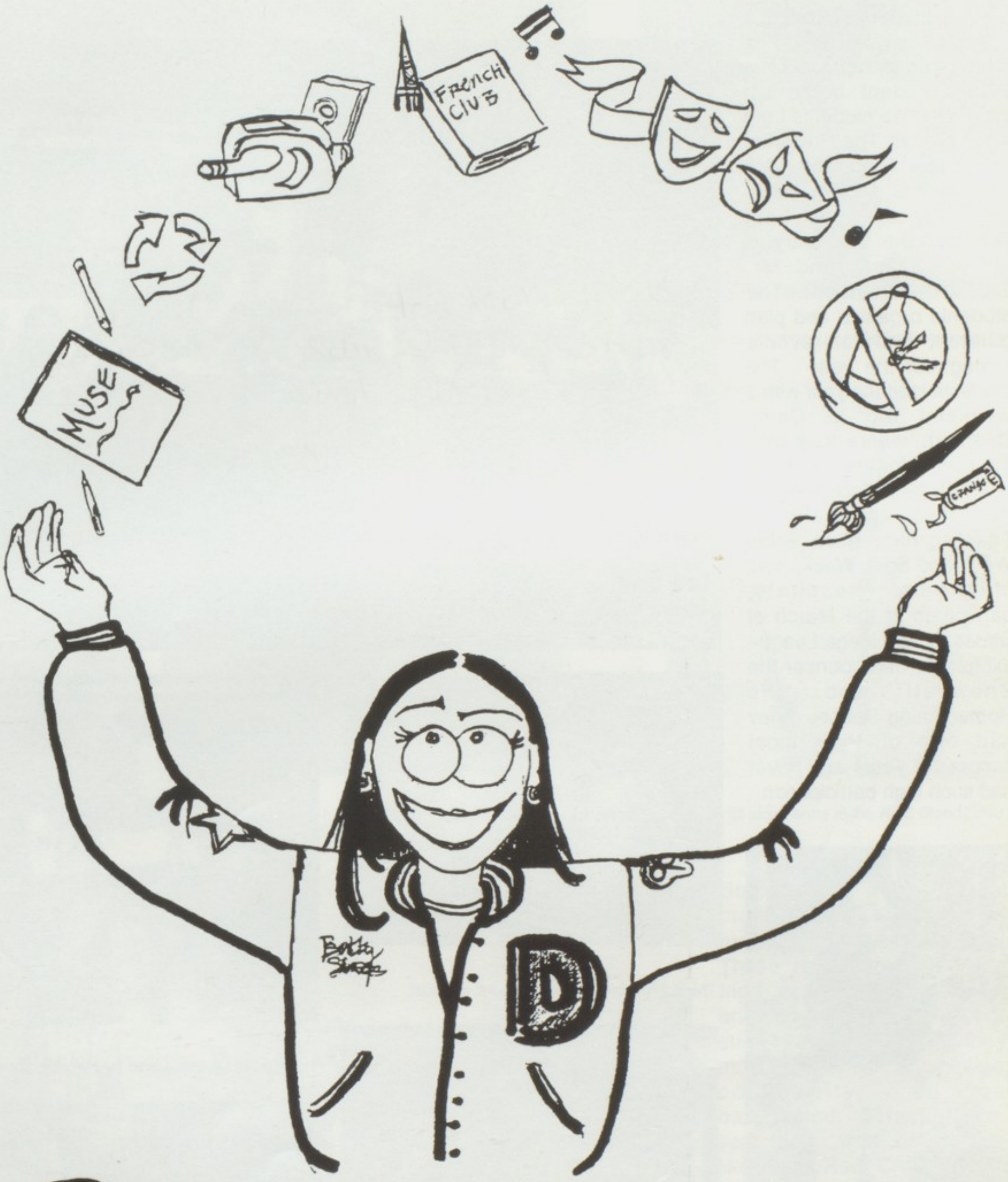

Clubs & Activities

1995-1996 STUDENT COUNCIL

Student Council is a group of people chosen by their peers to represent the entire student body. It consists of 15 students from each grade. The President is Chrissy Hieb, the Vice President is Andrew Hass, the Treasurer is Seth Furlow, the Secretary is Colleen Gapa, and Mr. Cooper is the advisor. The students organize and plan different and fun events throughout the year . The students start the year with a weekend trip at Camp Dearborn, where they plan the events for the upcoming year. They collect food for the less fortunate at Thanksgiving, have Pride Week and Spirit Week, visit children's hospitals, participate in the March of Dimes, host a Mega League exchange, and sponser the Snowball and the Homecoming Dance. They had one of their most successful years and never had such high participation.

The Sophomores clowning around as usual.

The officers take time from their work to show us their talents.

President Hieb poses for a picture.

Busy Vice President Andy Hass posing for a picture.

L-R Jill, Kevin, and Jeff racking their brains for the next fundraiser.

1995-1996 NHS

L-R: Treasurer Jill Sestok, President Sarah Schebor, Vice President Seth Furlow, Secretary Megan Butler.

Candance and Janet stop to smile for the camera.

Yolanda Lippert being inducted by the Pres.

L-R: Mary Fournier, Chrissy Hieb, Gina Ventura, Janet Kalbfleisch, Yolanda Lippert, and Katie James pose for a picture at Induction.

Victims show arms at the NHS Blood Drive.

National Honors Society is a group of individuals selected by meeting various requirements. These requirements include high academic, leadership, and citizenship skills. For a student to be invited they must have a 3.5, and have a community service background. Through the year they work on projects like the Red Cross Blood Drives, that take place in November and April. A food and clothing drive for Coalition On Temporary Shelters is also held. The Pres. is Sarah Schebor, Vice Pres. is Seth Furlow, Secretary is Megan Butler, Treasurer is Jill Sestok, and advisor is Ms. Gardner.

KEY CLUB

Key Club (Kiwanis Education Youth), is a world-wide organization set up for highschool students to be involved in. It is the largest high school community service organization in existance. The main purpose of this club is to help out the community, and plan many projects to complete before the end of the year. At international level they have dual themes. One theme is a K-family worldwide project to virtually eliminate Iodine Deficiency Disorder. Their district theme is to help the homeless. This year the president is Elizabeth Getner, and Muriel Bunch is the sponser.

PFSA

The Dearborn High Parent Faculty Student Association was organized to provide opportunities for parents, students, and staff to join in a working relationship and to promote communication between the school and the community regarding the education of DHS students. It also encourages family support for academic and extra-cirricular activities, the standards established for student's behavior and opportunities for student social activities.

AUTO CLUB

This year's Auto Club was very exciting. The individuals who participated worked hard to learn about auto mechanics Throughout the whole year they accelerated and strived to learn about anything from moter rebuilding to electronic engine diagnostics. Every spring and every fall the students participate in the Milan High School Nationals. There, the participants learned how to race faster.

(sitting)- Virginia Salsbery standing(l-r): Tom Yagley, Bob Spencer, Bryan Elliott, Mark Chaban, John Skalarsik, John Savage, Brian Gammarath

CHRISTIAN PRAYER GROUP

When most of the students at DHS think of the Christian Prayer Group, they think of those people who always have the real cool announcements. But it is more than that. Sam Alvarado and Dominic Michalik started it last year. The group meets every Wenesday to pray for moral support, and discuss God's word. These pioneer prayers hope to offer their peers an alternative healthier lifestyle, and draw closer to God. Their sponser is Mr. Minton.

(left to right)- Stephanie Joeseph, Celeste Hill, Mike Alvarado, Priscillia Woodliff, William Drabkowski, Dan Hartly, Dominic Michalik, Sam Alvarado, Bree Rafferty, Taline Hagopian, Jenny Schofield, Claudia Michalik

MODEL UNITED NATIONS

Model United Nations discusses some of the most pressing and important issues facing other nations in the world. A conference, which is held at least once a year, allows students to represent these countries and discuss the issues. The countries can be very well known or somewhat unknown to the students. They have many speeches to prepare. Over the years Dearborn High's Model UN team has won many awards, including delegations awards, as well as several individual awards.

Model United Nations has many participants this year, which will add to their traditonal success. Their sponsor, Mrs. Zimmerman, and the students attend conferences at least once a year.

fourth row - Mary Ackley, Jim Hefferan, Whitney Kenniburg, Jennifer Herron, Pam Lahay, Saeedeh Elahi, **third row** - Lynn Sypula, Karen Travis, Meredith Manseau, Carly Strachan, Gail Travis, Juliette Boucher, Dana Falconberry, Meagan Hall, Matt Sickon, **second row** - Jerry Davidson, Rebecca Willenborg, Catherine James, Christy Malmsten, Lauren Tenglin, Ann Chrapkiewicz, Germaine Hoehner, Ali Jawad, Renee Rinaldi, Maya Mulkern, Liz Tocco, **front row** - Meghan O'Brian, Chrissy Skelton, Danielle Bird, Julie Leonard, Erin Shultz

S.A.D.D.

back row - Cheryl Gniewek, Kurt Reiter, Kevin Joynt, Joe Maiullo, Keith Joynt, **third row** - Taline Hagopian, Ashley Scott, Laura Hall, Jessica Schultz, Kelly Kingsbury, Meredith Manseau, Emily Gmitter, Megan Buttler, Amy Ellerbrake, Yolanda Lippert, Jodi Kowalski, **second row** - Erin Goward, Cay Guido, Nikki Platte, Elaine Tocco, Maria Guido, Sarah Schebor, Natalie Comeau, Michelle Cook, Julie Reeb, Jill Sestock, Carolyn Taulbee, Danielle Bird, Mike Roman, **bottom row** - Ms. Cranfield, Sara Spillers, Jenni Furdak, Rami Abousaleh, Chrissy Hieb, Seth Furlow, Gina Ventura, Nicole Guibord

S.A.D.D.(Students Against Drunk Driving) works to promote the message that drinking and driving is dangerous. This club is organized to make students aware the dangers of alcohol. The group puts up posters around the school, sells red ribbons, and sells t-shirts. S.A.D.D. plans on painting their logo in the student parking lot. This is to remind students from day to day not to drink and drive. The officers include president Jill Sestok, vice-president Rami Abousaleh, secretary Chrissy Hieb, and treasurer Seth Furlow. Their sponsor is Ms. Cranfield.

DRAMA

This fall the performing arts department presented Antigone with the direction from former student Greg Viscomi. Through a lot of hard work and long hours the performers put on spectacular performance. Being involved in school plays, allows students to learn all the aspects of theater, from lighting , make-up, as well as performing on stage. The play was a big success, all the extra help was greatly appreciated. The play was about a girl named Antigone who must make a decision between obeying the law and doing what she believes is morally right. She goes through many hardships and fights continuously for what she believes in. In the end she gets put to death by her infamous uncle, the king.

Jeffery Wykrent and Anthony Larussa working controls.

Bree Raferty and Anna Gleichauf .

Bree Rafferty stars as Antigone.

Amy and Tamareem watch on.

BACK PORCH VIDEO

Roman Schild and producer Matt Rea look into the cameras as they talk to the viewers. They perform their own half hour segment every Saturday night.

Every Saturday night at 7:00, teens from all over Dearborn converge to Cablevision Studios to put on Back Porch Video, a one-of-a-kind music video show. Supervised by Max Scott, these people work to put together the music videos and the set to host one of the only shows in the area where students can show their talents and their abilities with video. Sponsored mainly by Russ Gibb and his class of video technicians, they show videos from new and upcoming bands who are trying to make their way up to the top. Besides the chance to see and edit music videos, it is also a chance for video students to experiment and become more familiar with the field of television by creating an environment in which they may get a hands-on approach to the field. They are responsible for all of the camera work, lighting, audio and graphics that make the show what it is.

Sharief Taraman, Melissa Johnson, and Pat Karbon answer phones. getting the names and addresses of all the winners of CD give-aways

For one hour, Nate Teasley,watches the audio levels, Joe Clear calls the shots, and and Jason Benton handles the changes from camera to camera.

Jessica Maybury, Marie Huggins, and Amie Matt are "The Three Chix," one of Back Porch Video's half hour shows. Between videos, they're constantly giving away free CD's.

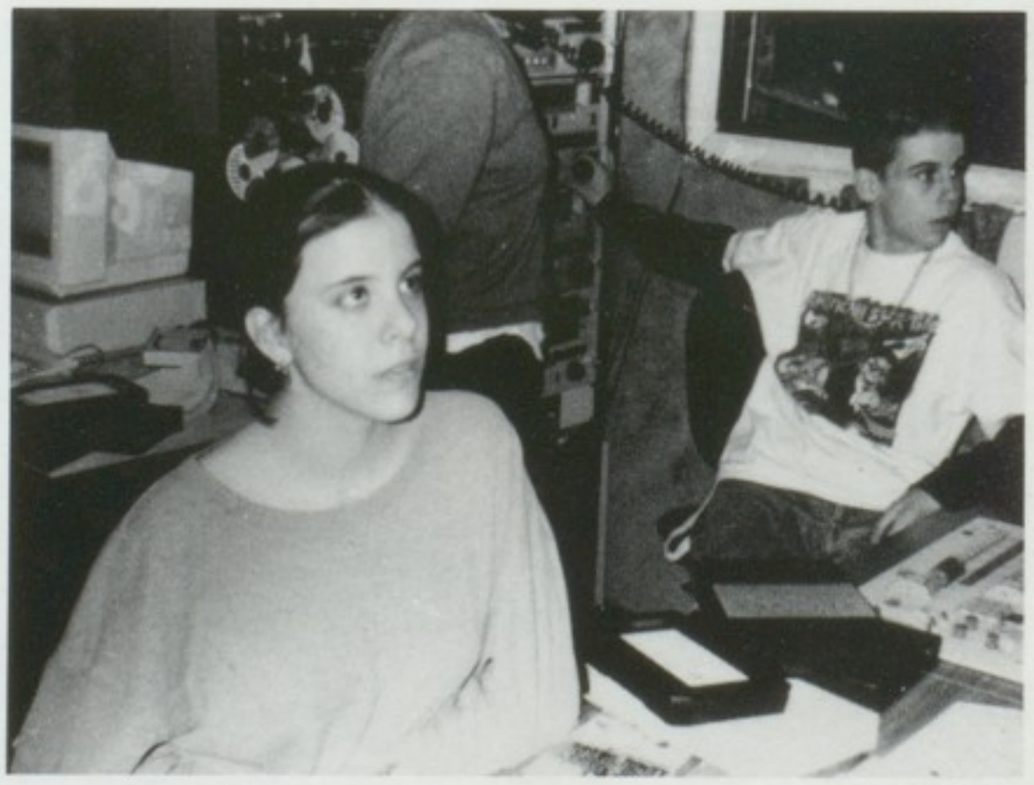

Marie Huggins is constantly adjusting the audio levels and Evan Sears cues up a video while watching the monitors for the best shots

BACK PORCH VIDEO

Roman Schild and producer Matt Rea look into the cameras as they talk to the viewers. They perform their own half hour segment every Saturday night.

Every Saturday night at 7:00, teens from all over Dearborn converge to Cablevision Studios to put on Back Porch Video, a one-of-a-kind music video show. Supervised by Max Scott, these people work to put together the music videos and the set to host one of the only shows in the area where students can show their talents and their abilities with video. Sponsored mainly by Russ Gibb and his class of video technicians, they show videos from new and upcoming bands who are trying to make their way up to the top. Besides the chance to see and edit music videos, it is also a chance for video students to experiment and become more familiar with the field of television by creating an environment in which they may get a hands-on approach to the field. They are responsible for all of the camera work, lighting, audio and graphics that make the show what it is.

Sharief Taraman, Melissa Johnson, and Pat Karbon answer phones. getting the names and addresses of all the winners of CD give-aways

For one hour, Nate Teasley,watches the audio levels, Joe Clear calls the shots, and and Jason Benton handles the changes from camera to camera.

Jessica Maybury, Marie Huggins, and Amie Matt are "The Three Chix," one of Back Porch Video's half hour shows. Between videos, they're constantly giving away free CD's.

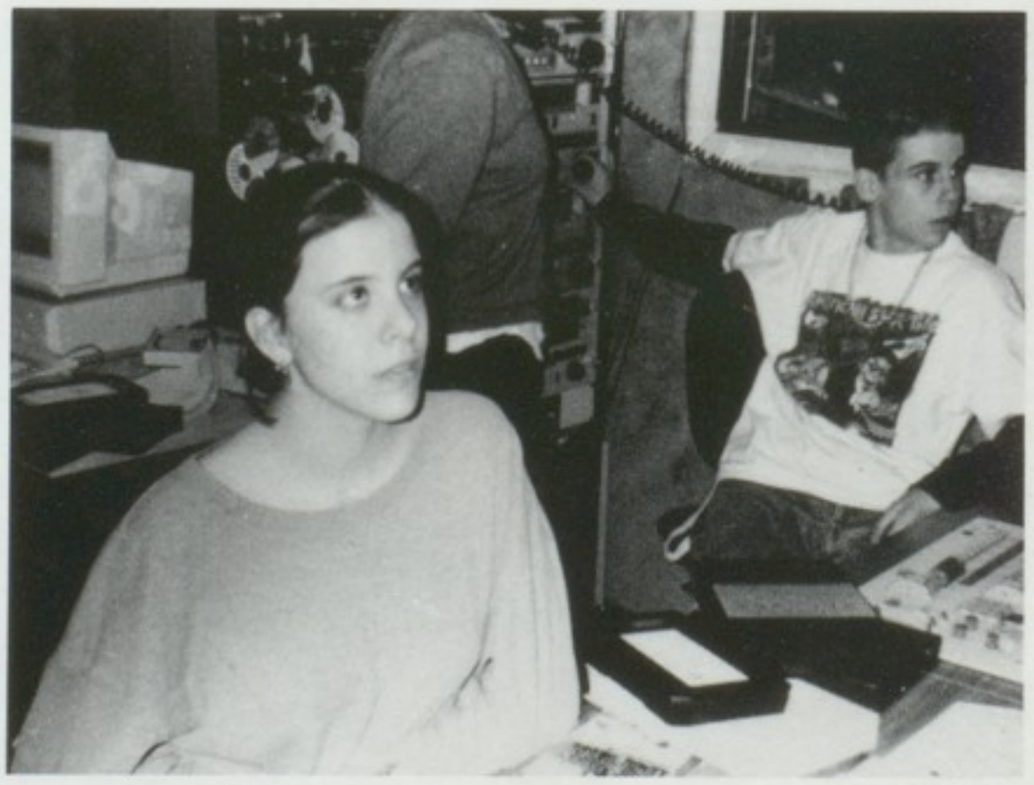

Marie Huggins is constantly adjusting the audio levels and Evan Sears cues up a video while watching the monitors for the best shots

WDHS / VIDEO CLUB

Students of WDHS come after school for hours at a time to work on their video projects. The people here are using the main editing suite, the most complex of all the editing stations.

Russ Gibb **(above)**, the teacher / advisor of WDHS, gives his students a chance to perfect their abilities within the studios of Dearborn High. Students come in after school to edit their videos on the equipment within the room. These videos range from assignments Gibb has given to openings and clips for use on Back Porch Video. They also come to work on video shoots for the Dearborn Schools Channel on Cable. All the experience that they acquire helps them to excel in a class that is the basis for today's entertainment industry.

Dan Meyers and Amy Gusfa using the 'Port-A-Studio,' which is reserved for the lower level video students and those who need to do some last minute videos.

(right to left) Kenny Carlson, Tim Dalsasso, and Drew Podges using the graphics computers to create special effects.

Setting up one of the Dearborn Public Schools shoots, Trevor Cook gets a shot with the camera so the director can balance the picture and adjusting the levels.

WDHS / VIDEO CLUB

Students of WDHS come after school for hours at a time to work on their video projects. The people here are using the main editing suite, the most complex of all the editing stations.

Russ Gibb **(above)**, the teacher / advisor of WDHS, gives his students a chance to perfect their abilities within the studios of Dearborn High. Students come in after school to edit their videos on the equipment within the room. These videos range from assignments Gibb has given to openings and clips for use on Back Porch Video. They also come to work on video shoots for the Dearborn Schools Channel on Cable. All the experience that they acquire helps them to excel in a class that is the basis for today's entertainment industry.

Dan Meyers and Amy Gusfa using the 'Port-A-Studio,' which is reserved for the lower level video students and those who need to do some last minute videos.

(right to left) Kenny Carlson, Tim Dalsasso, and Drew Podges using the graphics computers to create special effects.

Setting up one of the Dearborn Public Schools shoots, Trevor Cook gets a shot with the camera so the director can balance the picture and adjusting the levels.

Chorus

This year's chorus has done many different things during the year. The Dearborn High School choir sang in many different school concerts during the year, including the Christmas concert and the spring concert, which are held in Dearborn High's auditorium. The DHS choir has done many different fund raisers to raise money for their trip to Chicago. During Christmas time, the choir sold chocolate suckers; and on Valentine's day, the choir had singing telegrams. This year's choir also sang in the musical Guys and Dolls.

top row (left to right) L.Huber, M.Beydoun, S.Alvarado, C.Grabke, C.Alvarado, M.Mossalam **middle row** L.Lahooti, E.Foley, A.Gleichauf, A.Chrapkiewicz, M.Fournier, M.O'Dell, V.Wootton. **bottom row** J.Moreno, S.Keenan, Ms.Madias-Kalasz, B.Rafferty, C.Hoehner.

Ms. Madias-Kalasz is happy to be the choir director.

top row (left to right) E.Foley, A.Treap, A.Gleichauf, S.Joseph, A.Chrapkiewicz, M. Fournier, M.Redmond, C.Hill. **middle row (left to right)** N.Chaeib, L.Lahooti, J.Moreno, G. Hoehner, M.O'Dell, C.Bashur, A.Wozniak. **bottom row (left to right)** S.Keenan, B. Rafferty, V.Wootton, H.Peterson, C.Hoehner, C.Rothert, K.Beydoun.

The Dearborn High boys choir poses for a picture.

Band

This year's band program has done many exciting things. This year, the marching band had the privelege of playing at all of the home football games, including the night game and the game at the Pontiac Silverdome. Mr. Jeff Oshnock was the director of the Dearborn High marching, jazz and concert bands; as well as the orchestra. This year the jazz band has the opportunity to go to Chicago for a competition, and a nice, relaxing trip away from the hardships of high school life. The band always has an invitation to participate in special events such as the pep rallies, homecoming parade, special competitions, and the Memorial Day parade.

The Dearborn High School marching band poses for a picture.

top row (left to right) C.Manseau, G.Neumeyer, K.James, U.Klein, D.Mayberry, C.Bashur. **middle row** S.Garcia, S.Chen, M.Manseau, E. Bakalyar, K.Travis, J.Theisen, M.Bonello, Mr.Oshnock. **bottom row** K.Crawford, H.Griswold, L.Lian, A. Masters, T.Vartanian.

Mr.Oshnock conducting at a concert.

DEBATE CLUB

The 1995-1996 debate club made great strides this year. They went to the Michigan student congress at the capital building in Lansing to help them get ready for the debate season. All the preparation helped the students qualify for states during the district tournament. This was the first time since 1977 the team qualified for states. The most outstanding students were Ryan Boskay and Carrie Downs. Ryan received 2nd place and Carrie received 4th place in league for speaking. They all did a great job.

(left to right) Nick Polanski, Mrs.Brathen, Tim Fraley, Marco Frattarelli, Candice Berry, Mike Sassena, Meghan O'Brien, Tim Lecouter, Ryan Bocskay, Carrie Downes, Anna Gleichauf, Leo Lian, Heather Konstantinopoulis, and Mike Schmick

ECOLOGY CLUB

(left to right) Jenni Moreno, Colleen Morabito, Stephanie Joseph, Any Treap, Ms. Shajira, Juliet Boucher, and Dana Falconberry

Ecology club started out with a bang this year. They started out with some fund raisers to raise money so that they could help environmental care clubs and agencys to save things like the rain forest. Their driving force powered by care for our earth is what makes them so strong, but it's not all work for them they need some reward.

Their favorite rewards are canoeing and camping. For all the work they have done they deserve all the rest and relaxation in the (clean) world as they can find.

FORENSICS

(top, left) - J. Simpson, C. Becker, **(middle row)** - S. Alvarado, A. Kraatz, M. Mosallam, R. Steele **(front row)**- M. O'Brien,E. McCann, J. Schofield, T. Vartanian, W. Kenniburg, C. Hoehne, S. Spillers,Mrs.Brathan **(bottom row)** - T Hagopian, J. Furdak

You ask what is Forensics? Forensics is a class where you read poetry, monologues, prose, give sales presentations and speeches consisting of impromptues and persuasuasives. Forensics is a class where you learn to prepare when choosing careers that require public speaking.

STUDENTS GOING TO FRANCE

These are some of the students traveling to France during the summer for three weeks at the end of June. They will be traveling on a very well known train called the "Bullet" . They will be staying in the Reveaira. They have been planing this trip for three years and are excited it is almost here. There are about fourty kids going on this trip, and they can't wait for the experience. One week out of the three they'll be staying with a French family to experience how it would be to live and speak French all day.

(back row) - G. Baker, H. Bieranowski, S. Alvarado, **(front row)** - Mrs. Andre Burney, M. Dupray, A. Barber, T. Hagopian, M. Mosallam

Odyssey of the Mind

Odyssey of the mind (O of M) is made up of a group of ten students who are interested in solving problems and having fun. This year O of M has two teams of five students. Each team will be given a long-term problem in which they must solve the problem by creating props, using skits and letting their imaginations go wild. Each year the teams go to regional competition, and must solve a problem given to them in a certain amount of time. Hopefully the team will do well at regionals, proceed to states, and then worlds. O of M is sponsored for the first time at Dearborn High by Mrs. Creely, who has sponsored other O of M teams in the past. Odyssey of the Mind is a club in which students use their creative minds and common sense to solve a problem.

top row (left to right) - Gerald Davidson, Alex Wilson, Rebecca Willenborg **bottom row (left to right) -** Joey Abbruzino, Matt Sickon

ART CLUB

bottom row (left to right) - Jenny Herron, Whitney Kenniburg, Karen Travis, Maria Michalik, Beth Theobald **middle row (left to right) -** Pat Holliday, Kim Ross, Beth Taylor, Lauren Pikul, Andrea Leighton, Heather Konstantopoulos **top row (left to right) -** Ben Mazza, Fred Bares

The Art Club is a student-run club sponsored by Mr. Wells. They meet every Tuesday after school for one hour . This club is designed for students to have fun creating art, and there are contests that the students can submit their work into, although there is no pressure to do so. Students are encouraged to come and show their artistic talents. The club was established to allow students the chance to come after school hours to explore their creative talent and create art without the pressures of a classroom environment. Mr. Wells volunteers his time after school, once a week, so that students have the opportunity to have fun creating art. You do not have to be in an art class to join.

B.A.B.E.S.

top row (left to right) - Natalie Comeau, Erin McCann, Bree Rafferty, Jenny Scholfield, Candace Hoehner, Mr. Pye, **bottom row -** Beth Marklin, Kim Kochanek, Megan O'Brien, Jenny Morley, Danielle Bird, Lisa Reiter.

B.A.B.E.S., or Beginning Alcohol and Addictions Basic Education Studies, is a student group run by Mr. Pye. He has sponsored the B.A.B.E.S. program for five years now, while the school has run this program for about eight years. B.A.B.E.S. is open to any junior or senior who wishes to participate in helping younger kids understand the affects of drugs and alcohol. The students go to local elementary schools to educate youngsters on peer pressure, self-image, decision making, coping skills, getting help, and alcohol and drug abuse. The students put on a puppet show for the third graders to explain, in terms that they can understand, the pressures of life after and during high school. The B.A.B.E.S. visit with third graders once a week, for a total of six weeks.

Muse

Muse, a literary magazine, is designed to allow students a chance outside of school to publicize their writing and drawing ability. The students meet every Tuesday after school to edit, put together and make fund raising plans for the magazine. Muse is a student run organization sponsored by Mr. Ossenmacher. This is Mr. Ossenmacher's first year as sponsor. Mrs. Baginski was the sponsor since retiring, Mr. Ossenmacher had taken over the postion. The group consists of creative students willing to give their time and use their creative and imaginative minds to produce Dearborn High's literary magazine. Muse puts out one magazine a year and offers it to the student body.

(left to right) - Mr. Ossenmacher, Kelly Kingsbury, Jessica Cravens, Jamie Sutherland, Matt Lubeck, Sara Spillers, Celeste Hill, Samantha Spencer

The Observer

The Observer consists of students who have a special talent and dedication to publish and distribute the school newspaper. This year The Observer, published a four page issue every Friday, produced two focus issues per semester and had two staffs per semester. The Observer meets everyday for one class period and discusses the next week's edition. The five editors this year were Kim Kochanek, Liz Lahotti, Rebecca Willenborg, Mike Boyle (sport's editor), and Rachel Webb. This year the paper was privileged to have two artists, Stacey Keenan and Marc Dade, and one photographer, Nazieh Kadry on staff. The Observer requires a lot of time and creativity but is also a fun and great class to be involved in.

FIRST SEMESTER **top row (l to r) -** K. Assad, P. Schmitt, C. Proudlock, R. Willenborg, J. Sestok, M. Roman, M. Boyle, N. Kadry **middle row (l to r) -** M. Dade, L. Waszcuk, K. Sassak, B. Marklin, C. Taulbee, R.Abousaleh, K. Kochanek, A. Hass **front row (l to r) -** S. Joseph, R. Webb, E. McCann, C, Hieb, A. Barber, C. Gapa, L. Lahotti, S. Keenan, M. Redmon

Mr. Webb after a paste-up session

SECOND SEMESTER **top row (l to r) -** J. Sestok, C. Proudlock, R. Bocskay, R. Abousaleh, Z. Restum, M. Garcia, V. Kedzo, A. Hass, C. Gapa, M. Boyle **front row (l to r) -** C. Taulbee, K. Sassak, R. Willenborg, M. Redmon, S. Keenan, L. Lahotti, E. Pernicano, E. McCann, A. Barber, R. Webb

The 1995-1996 Observer staff editors (Left to Right) - Rebecca Webb, Rebecca Willenborg, Mike Boyle (sports editor), Kim Kochanek, Liz Lahotti

Pioneer Outpost

Back row (Left to Right) - N. Piziali, J. Simpson, N. Hamdan, A. Danowski, Mr. Austin **Middle row (Left to Right) -** M. Saad, K. Byrd, N. Kadry, C. Chami, L. Reiter, M. Hazime **Front row (Left to Right) -** K. Morris, J. Dupray, C. Basher

The Pioneer Outpost, formerly known as The First Stop, is Dearborn High's, very successful, school store. The store is run by students taking business courses and the teacher advisor is Mr. Rick Austin. Students taking this course learn how to run a successful business and the students take on different roles that are needed in running a good store. The store is open during both early and late lunch and occasionally after school. The Pioneer Outpost offers many things to buy in the store like candy, mugs, cards, school supplies and DHS apparel. The Outpost is a lot of hard work but is fun and it pays off at the end of the semester when the store makes a profit. Lunch just wouldn't be the same without the Pioneer Outpost!!

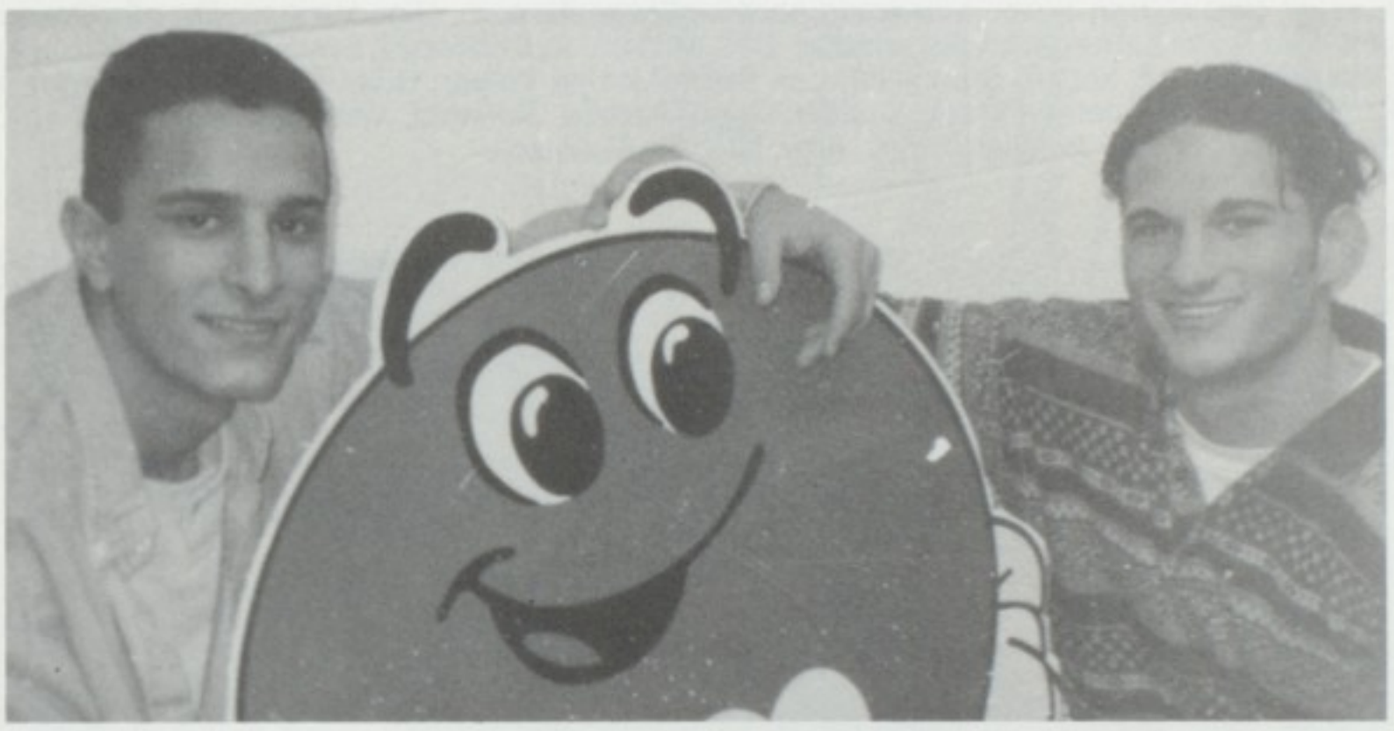

Top row (L to R)-H. Fawaz, N. Berryman, S. Petroski, A. Hass, K. Dolan, M. Esse, J. Brooks, K. Kreger, Mr. Austin **Middle row (L to R)**-M. Alaweih, A. Ghamlouche, M. Moukalled, M. Wazne, D. Ossenmacher, L. Reiter, Z. Restum, V. Wooton, M. Marzouq **Front row (L to R)**-D. Powers, C. Chami, J. Hughes, R. Herbert, J. Willoughby, A. Golen, M. Dienes, R. Walters

The Pioneer Outpost advisor, Mr. Austin

YEARBOOK

The massive amount of students wandering around the hallways during school hours are most likely the yearbook staff. Many people think that yearbook is just for exercise, but when one sees the wanderers they are usually running errands to complete a deadline. Our hardworking staff is led by stressed out senior Jennifer Morley. The '96 yearbook is unique because of all the creative artwork contributed by Jenni Furdak. This year's staff was the largest in yearbook history. The hard work from each individual was combined to produce one of the greatest yearbooks ever. But this great yearbook could not have been produced without the help of the two year veteran advisor, Mr. Kevin Dunleavy.

FIRST SEMESTER **(left to right) top:** Mohamed Abdallah, Mike Alaweih, Gina Ventura, Dynelle Ossemacher, Yolanda Lippert, Lisa Reiter, Jeremy Brooks **middle:** Beth Marklin, Jodi Kowalski, Lyndsay Koos, Kristen Noonan, Julie Reeb, Mary Calcaterra, kristen Stadmiller, Lori Smith, Joslyn Volger, Brian Elliot, Kevin Kreger, Kristen Morris, Mr. Dunleavy **front:** Jenni Furdak, Colleen Gapa, Andrea Giannetti, Melissa Briggs, Meghan Obrien, Chrissy Skelton, Charlie Chami, Jennifer Morley, Amy, Michelle Robinson

Gina Ventura acting busy for the camera.

SECOND SEMESTER **(left to right) top:** Seth Furlow, Nazieh Kadry, Andy Hass, Mike Alaweih, Kevin Kreger, Rami Abousaleh **second row:** Gina Ventura, Jennifer Morley, Colleen Gapa, Jessica Hughes, Michele Robinson, Lori Smith, Jill Sestok, Christopher Behrendt, Sarah Skolnik, Joslyn Vogler, Yolanda Lippert, Lisa Reiter, Jason Wolak, Sarah Watt, Matthew Rea **third row:** Suzanne Seligman, Beth Marklin, Lyndsay Koos, Simmone Stephenson, Kevin Dunleavy **front row:** Karen Norlock, Danielle Bird, Danielle Maltese, Kelly Byrd, Melissa Briggs **not pictured:** Charlie Chami

Yolanda Lippert working on other homework?

Student Life

DHS 5

SPIRIT WEEK 1996

Jenny smiling for the camera.

Seniors show their school spirit on tye dye day.

Kelly and Colleen look'n good!

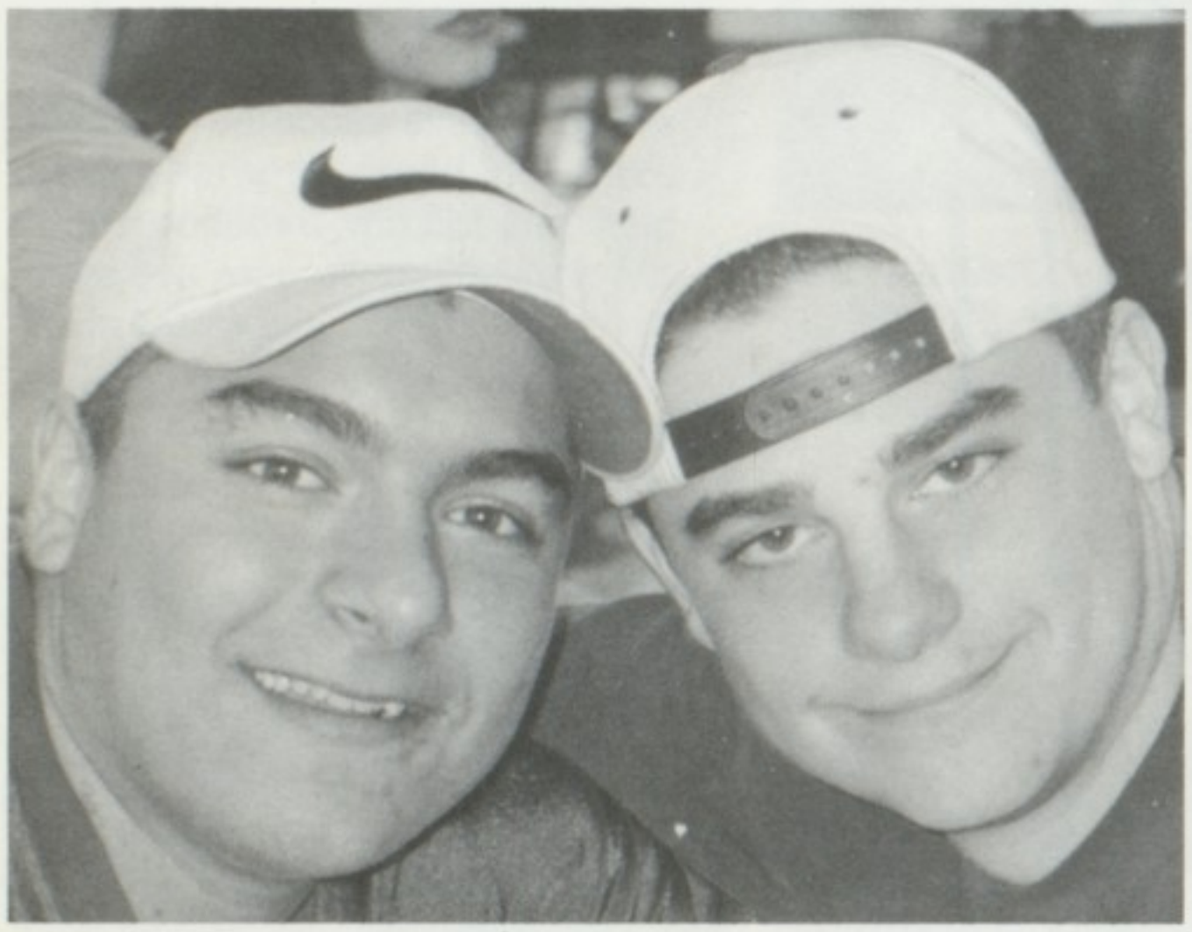

David and Tommy sportin' their hats.

Charlie and Danielle in the mummifying contest.

Ted and his Michigan shirt.

Ellen having fun at class games.

Elaine and Suzanne are all smiles.

Simmone and Michelle look'n groovy.

Spirit sign telling the colors and events for the week

Nazieh and Seth showing off their hats

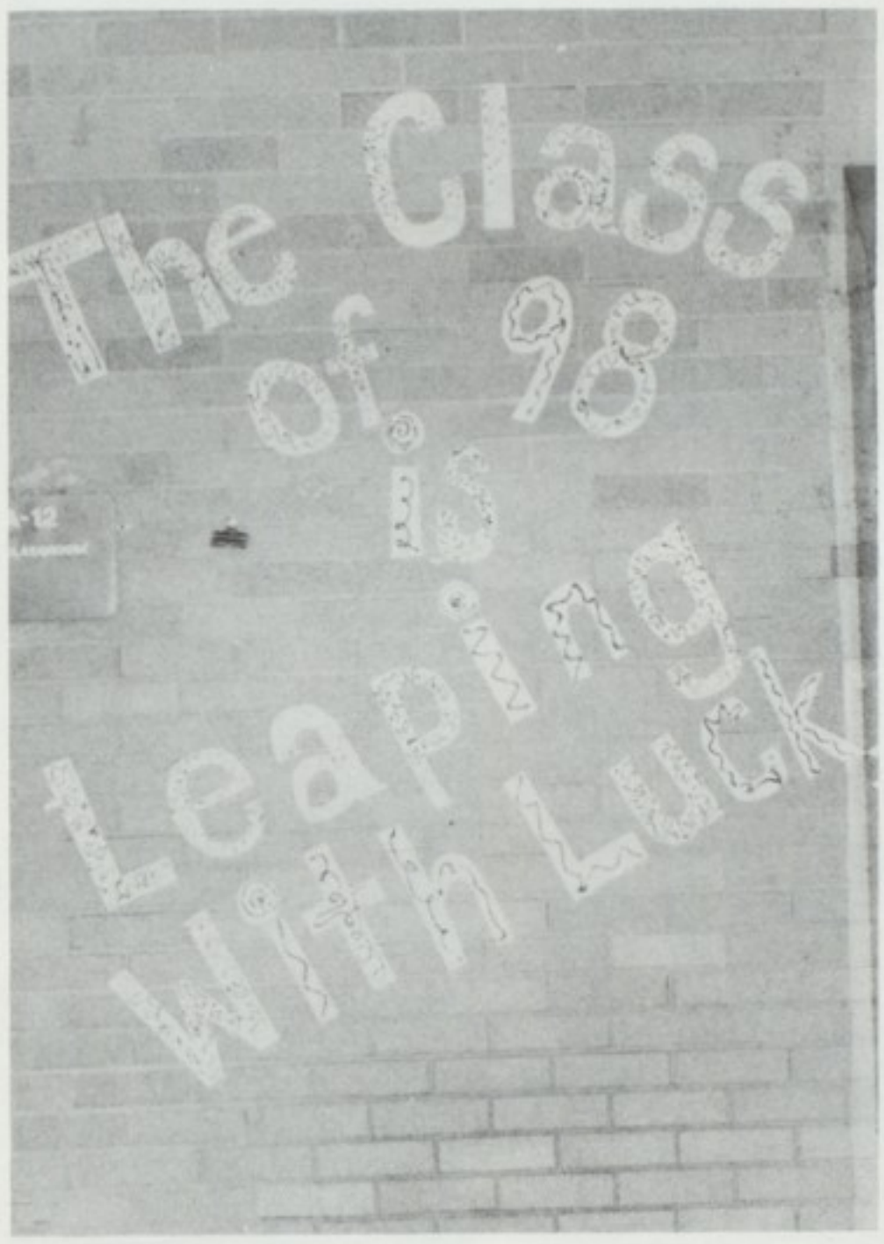

The class of 98 is leaping with luck

Spirit Week '96 was awesome. Each class had a color: seniors blue, juniors white, sophmores green, freshman brown, and teachers red. The classes decorated hallways this year by being very creative and artistic. The themes were "seniors flying high in '96", "you're in heaven with the class of '97","the class of '98 is leaping with luck", and "freshman are brown". It was a very exciting week with class games, starting on tuesday with scooter races wednesday mummyifying, thursday bubblegum blowing, and friday - tug-o-war. Also friday, there was a pep rally and a senior/faculity basketball game. The varsity basketball team played Romulus later that night.

You are now entering "brown" terretory

Senior hall, looking blue and spiffy

Come to heaven with the class of 97

SPIRIT WEEK CANDIDS

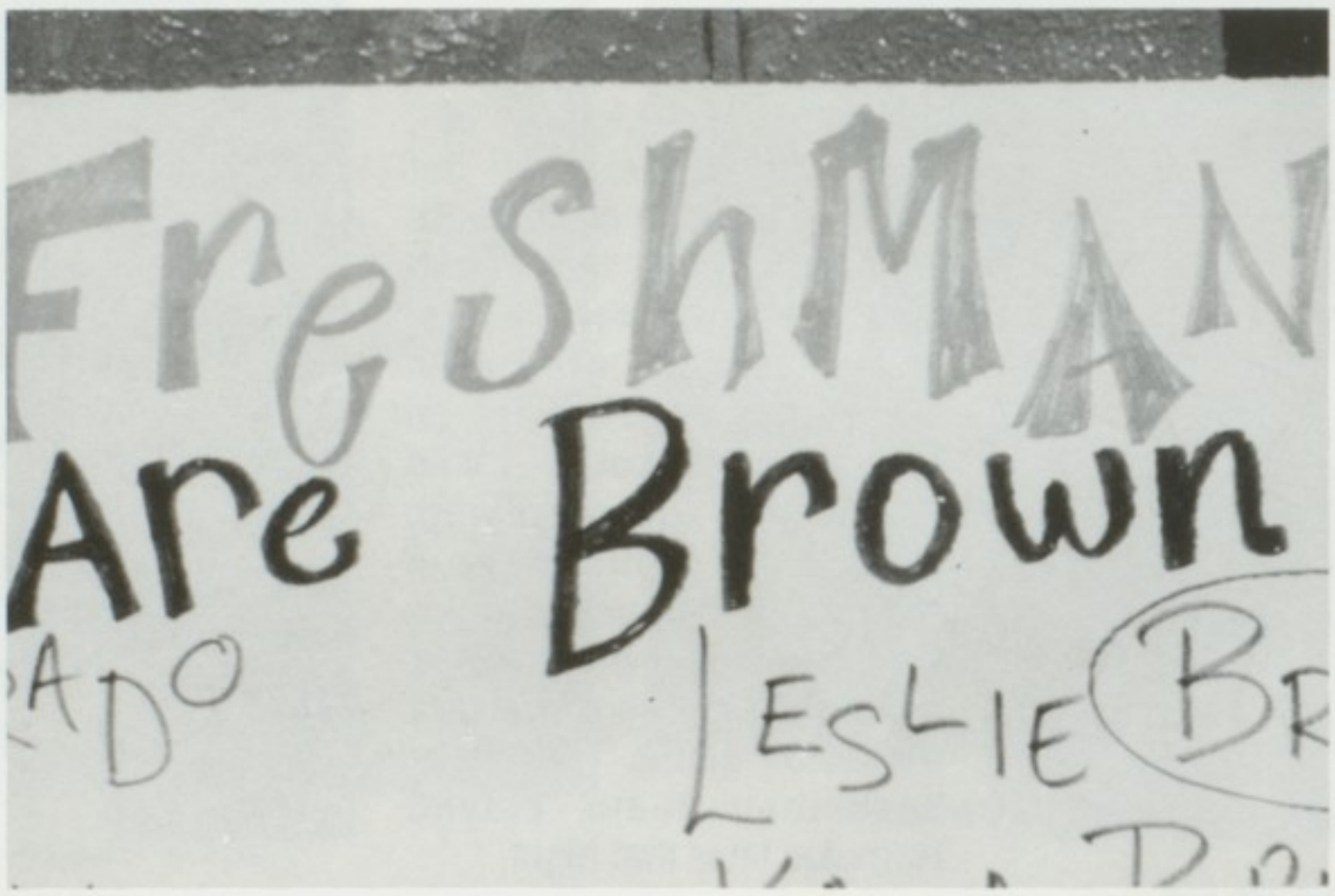

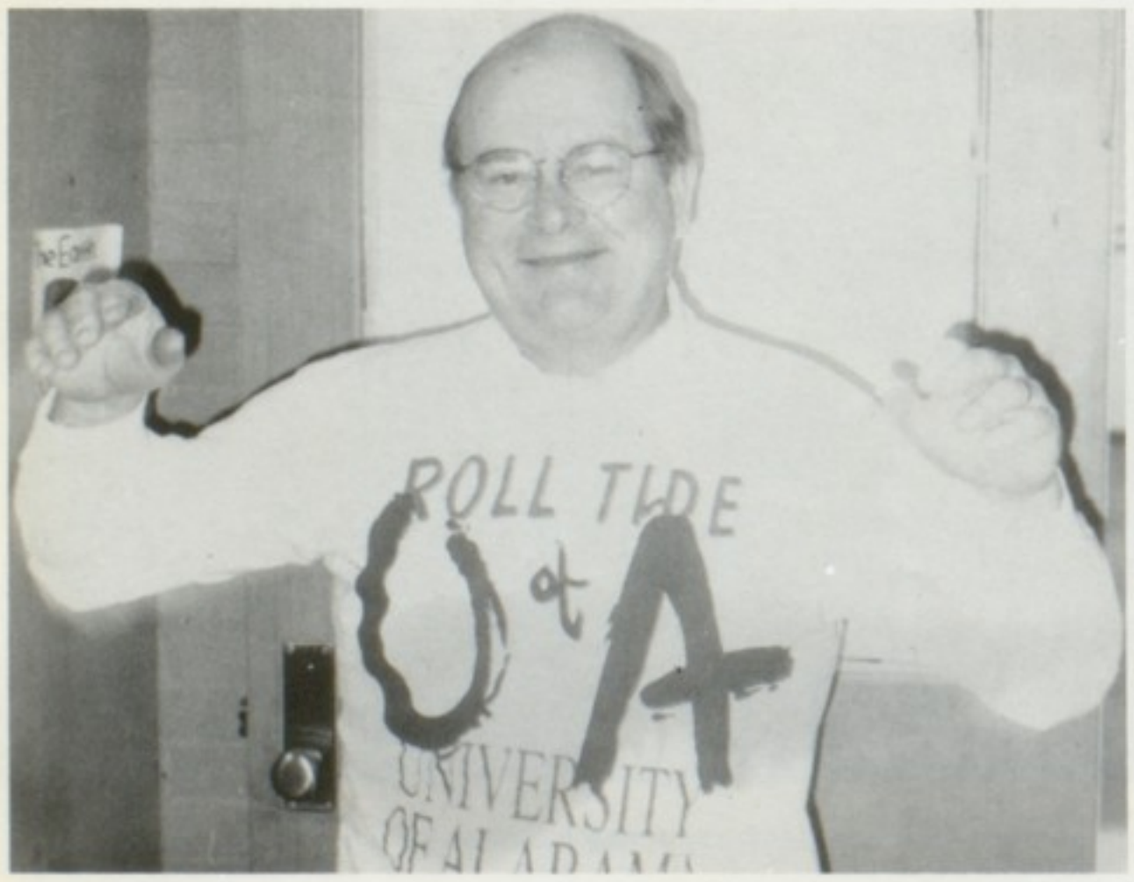

SNOWBALL DANCE

Sharrief's on a rollercoaster; juniors sitt'n pretty.

March 2nd celebrated this year's winter formal sponsored by the Student Council. Journey's "Open Arms" named the night. Some of each class attended with and without dates, since stag tickets were also sold. One of the main attractions proved to be the court announcement, when the winners of each class were finally revealed after a full week of waiting. If the winner wasn't present, the student with the next highest votes was crowned. All in all, it was a great success, with new crowned royalty represented by seniors Natalie Comeau and Mikey Alaweih, juniors Nicole Guibord and Avni Sullori, sophomores Sara Tonnies and Mousa Ahmed, and freshmen Leslie Brown and Colin Wilkinson.

Seinor girls, L-R: Kim Kochanek, Beth Marklin, Joslyn Vogler, and Colleen Boylan in front of court bulliten.

When's the wedding?

The junior boys gather for a G.Q. pose. Nice ties guys.

Sophomores strut their stuff.

Senior crowned royalty, Duke and Duchess, Natalie Comeau and Mikey Alaweih. Did you steal the Fairy Godmother's wand Natalie or what?

Dressed to kill, Seniors look on for a quick picture while Gina and Marc do the twist.

DHS STUDENTS MAKING $$

Karen Norlock taking a break at Gallery 222.

Becky Przybyla and Melissa Briggs looking friendly at The Popcorn Store.

Elaine Tocco and Nicole Guibord greet you with a smile.

Jessica Hughes and Dynelle Ossenmacher getting dirty at Joe Renos Pizzeria.

Frank Longo is always at Meghan O'Brien's side at Post Plus.

Charlie Chami and Nick Piziali looking strong at Party City.

AFTER SCHOOL SPORTS

Frank Longo, Colin O'Brien (94), Neal Pizali (93), Nick Pizali, and Aaron Henning (94), ride the mountains in Colorado.

Clockwise: Sara, Katie, Kristen, and Emily play Victors volleyball.

Jordy Smith does the dew at Mt. Brighten.

Abe Hughes plays for the AFi league.

Mike Kroll plays for the Wayne hockey league.

Stefan Petroski rips a shot in regionals.

Secret Info!

WARNING: Material contain totally embarrassing baby & kiddie pictures chosen by parents.

100% GUARANTEED adorable!

Baby Pictures!

Misty Lu, Just look at you!
GRADUATING!

The sort of man I like to see smiles down from his great height at me.

You did it your way that's for sure!

Yes, Ry, you have to go to college.

Thanks for all the taste tests & for graduating. Love you forever and beyond, Mom

We may live without poetry, music and art;
We may live w/o conscience, and live w/o heart;
We may live w/o friends; we may live w/o books;
But civilized man cannot live without cooks!
Remember who taught you to burn toast!
Love Always, Farrah Rainette

TO THE 9TH WONDERMENT
OF THE WORLD+++
Grandma's tall prince
Congratulations "Brat"
"It's nice to know all mankind
will have to look up to you"!

Lots of love, Always, Gram &
Gramps Bundoff

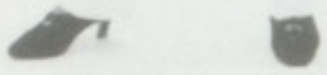

Brandy,
I was so very proud the day you were born. Now the years have flown by. Congratulations on you're big day. You are a strong person; stay strong and be proud, you can go a long way.
Love, Mom & Brooke

Lana,
Good luck in all the years to come. We all love you and wish you the best.

Love, Mom and Famil

Melissa,
You are our treasure and we are all very proud of you. You came through during the toughest of times. You have been funny when we needed it most and sensitive and loving always. AND you have the prettiest smile in the world.
Love, Mom, Dad, Erin, Sara
(and Bridget too)

Rebecca,

We wish you the best o everything life has t offer in the bright futur ahead of you. Go after i with the same enthusiasn and sense of wonder a you have in this picture.

With all our love, Mom & Dad

Sueha and Linda
Peace out- We're finally outta here!

Kelly Kathleen Byrd,
You've always given your best and it shows from all of your accomplishments, and friendships to the family that loves you so very much for who you are. Handling situations with positive drive and determination has always been a strong quality of yours; Be proud of this Sweetheart, for that's how dreams are made.
We'll be lovin you always, Mom, Dad, Jenny& Ember

Summer,
As a baby you always got into things,
As a child you worked hard to be on top,
As a young lady reality came through and brought out the real you!
Good luck with your business career, and everything you do!

Mom, Ruby, Wassem,Areeg and Little Moody

Katherine,
Hang on tight our beautiful girl. You are in for the ride of your life. The ride will have some turbulance I'm sure, but the ride of your life will be wonderful.
Love, Dad, Mom, Mary & Jamey

Jennifer,
What a great daughter, we are so proud of you. You have turned into a wonderful young woman with strong values and a unique attitude towards life. Good luck at U of M and have a wonderful life.
We love you, Mom & Dad

Lisa,
From Pee Wee All-Star to the college courts, we've enjoyed every minute of it. Thanks for all the kicks, rebounds, and kills. Best wishes to our smiling, blond LaLa. Love from your family, Dad, Mom, Monika, Kurt, And Mike

Meghan--
You've encountered many obstacles in your eighteen years of life. In spite of it all you've blossomed into a beautiful young women exhibiting strength, courage & faith, but mostly unconditional love. Your independence is admirable but always remember we are here for you. Love always, Mom & Colin

Jenny Autumn Furdak-
You have creativity, spirit, and endless energy. But your greatest accomplishment has been bringing happiness to everyone around you-Lucky MSU. We are so proud you are our daughter.
Love, Mom, Dad, Tiffiny & Kristin

Christine,
We're so proud of you! Your love for life and ability to laugh are great assets. Fulfill your dreams! May your future be filled with lots of love, happiness, and successful adventures. Best wishes angel!
Love, Mom Dad, and Joe

Melissa,
You've given us so many reasons to be proud of you. Never stop reaching for the stars. You can do whatever you believe you can do. May all your dreams come true!
Congratulations and love, Mom, Dad & Jeffery

Jim,
Even back then you dressed for success and what a success you are! May you be as happy as you are succesful in everything you do.
Love, Mom, Dad, and Jane

Cheryl,
As these years have flown by, we have seen you grow from the shy little girl who wouldn't leave our side to the independent, outgoing young lady you are today. We couldn't be prouder of all that you have accomplished. MSU is getting a real jewel.
love, Mom, Dad, Christina & Melissa

Sarah-
The years have gone by much too quickly. Seems like you were just starting pre-school & soon you'll be at Michigan State. We're so proud of you and know all your dreams will come true. Always remember "Cheer Bear"
Love, Mom, Dad & Shayne

Jill,

Wishing you much happiness and continued success. We're glad you're you-

With love, Mom and Corey

Carolyn,
We are so proud of all that you have accomplished through your graduation day. Our love and support will follow you throughout you college years and beyond. With joy for all you've been and great pride in the young woman you've become, may God keep watch over you in all your years ahead.
Our love always, Mom, Dad & Michael

Dear Sarah,

"Lee, our little cupcake", We have always been proud of you. Keep up the good work in college. The best is just beginning!

Love, Mom & Dad

Vickitoria
You'll always be our "little darlin'." Never doubt yourself. Remember. "You can do it!" We're so proud of you.

Gina,
Where has the time gone? You've grown from my little Tom-boy into a beautiful young women. We are so proud of your accomplishments in school & in sports. You've got many gifts to give. You'll make a wonderful Dr. Good Luck at M.S.U.
Love, Mom, Dad, Danielle & Jackie

As you move on in life, I am confident that you a person of quiet strength, wit and friendship, will reach all your goals.
--Mom

Nichole,
You've worked for this day your whole life. Set your sights high and there is nothing you can't accomplish if you try.
Love, Mom & Dad

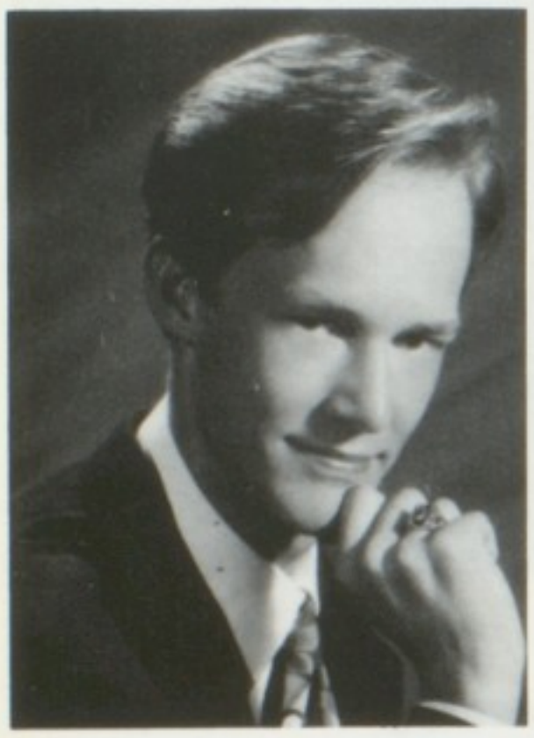

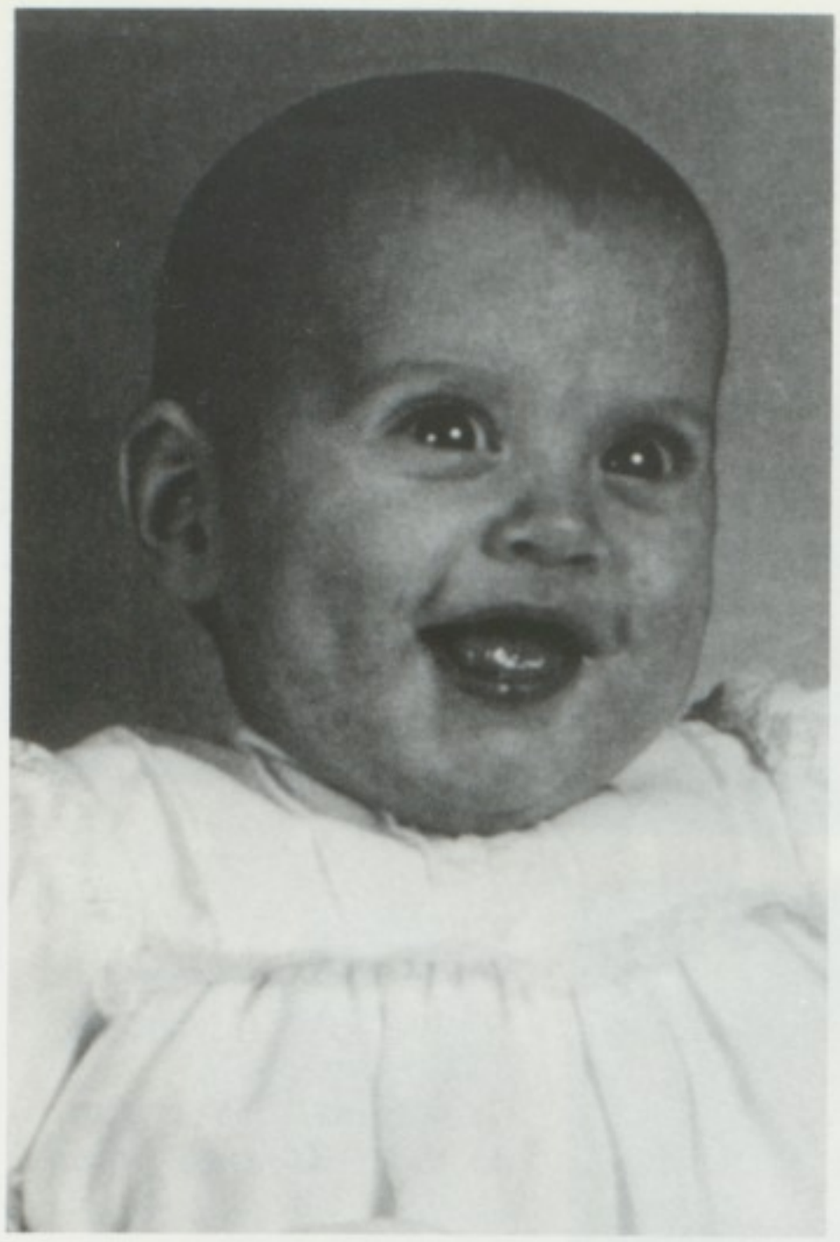

Eric,
We have watched with pride as you have grown into a man of determination, strength and honor. Your adventurous and persistent nature earned you your trip to France and your first car. We know life holds many wonderful successes for you because you wouldn't have it any other way. We love you: Mom, Dad, Mark, Sandy & Leo

Kristen Michelle Jeffries,
Time passes so rapidly growing our sparkling babe into an independent young woman, but our love and pride remain constant. Always -- Mom and Dad

Kris,
You have always been the sunshine of our lives- We love you and we're very proud of you- Good luck always! Love Mom, Dad & Jason

Stacey My "Special Angel"
Congratulations-You made it!! Thank you for all the "special" memories I have of watching you grow over the years. May your future be wonderful and as "special" to you will always be to me!
Love, Mom

Natalie,

From being a "vee" one to being a beautiful woman, you were given all the guidance, wisdom, and love we could give. The future is now yours. Every possibility is available to you. Make us as proud of you in your life as an adult as we have been of you as our daughter, sister, and friend. Good luck and much success at U of M--GO BLUE!

All our love, Michael, Mom, Corinne, Lauren, & Jessica

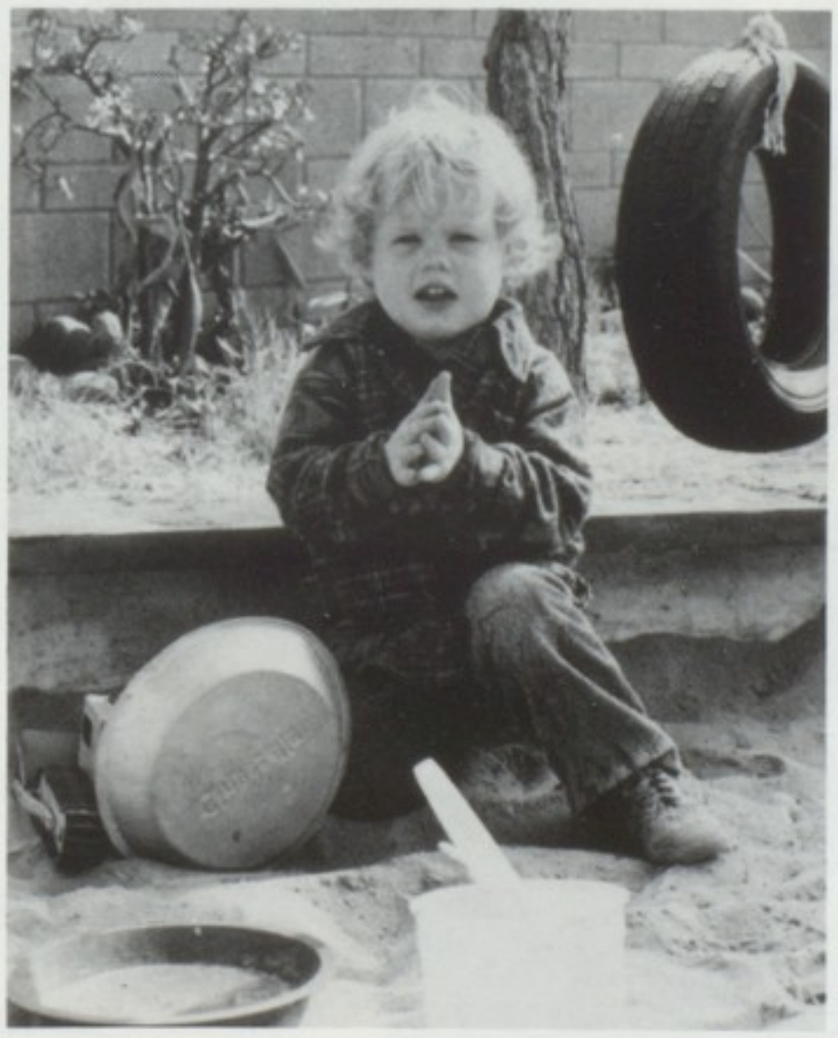

Allen,

From sandbox to wrestling mat, you've always been a star player. Continue to keep your quiet strength and easy sense of humor & you'll go wherever your dreams take you!

Love,
Mom

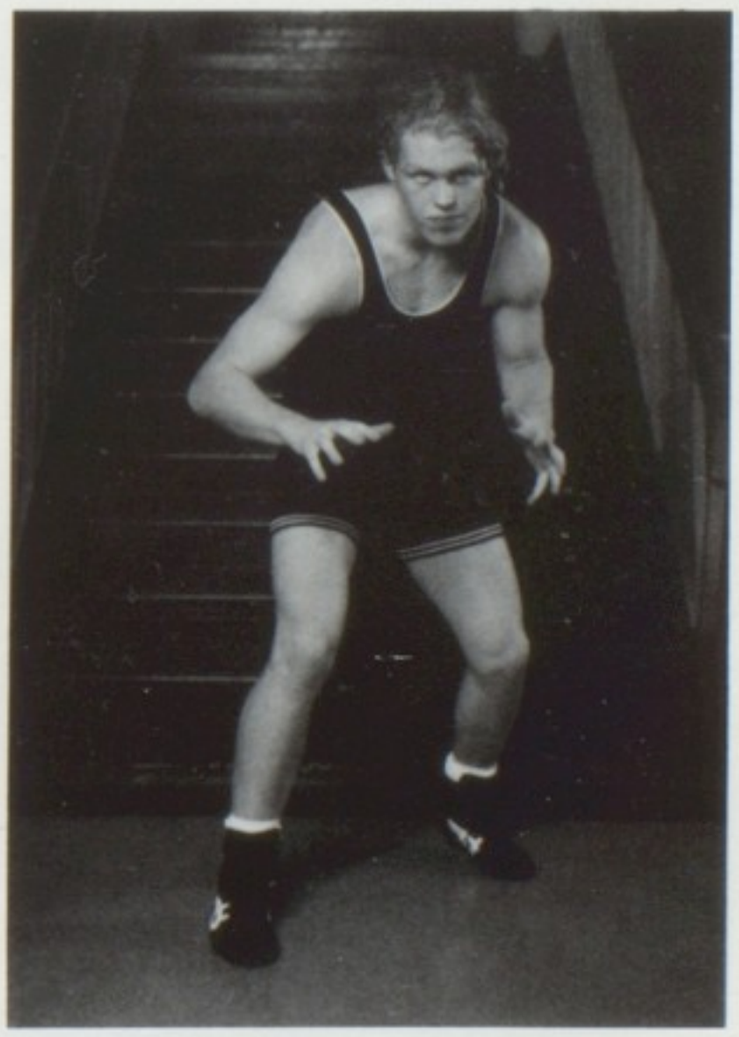

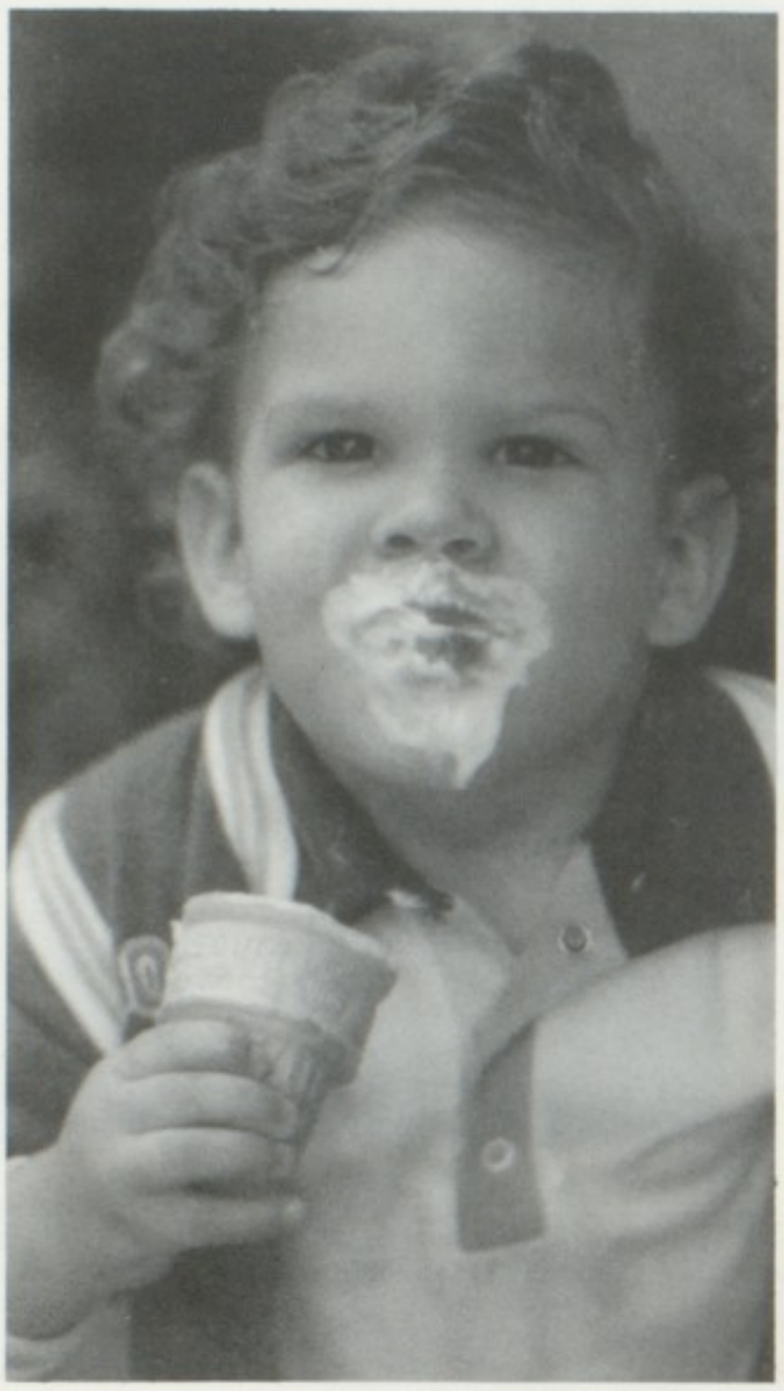

Christopher,

You made it! We are so proud of you. Enjoy life and everything it has to offer, just as much as your 1st ice cream cone. Find something good in everything you do and everyone you meet and happiness will follow.

We love you, Mom & Dad

Sharri,

You were such a beautiful baby, but look at you now! You've brought so much pleasure into our lives, we're very proud of you!

Love, Mom, Dad & Katie

Maureen!!!From now on, Time is on your hands. We are proud of you!!! Buena Suerte
With Love, Mama, Papa, Kathleen, Steven, and Queene

Julie,
Always remember! We love you the most!! God bless you in everything you do.
Love, Mom, Dad, Denise and Mark

Amy,
It doesn't seem possible that this day has come. We hope all your dreams come true and you make your mark on the world. We are very proud of you.
Love, Mom, Dad, and Margie

Alexis we are proud of you and your accomplishments. Good luck with your future, we love you.
Love, Mom, Dad, and Anthony

Becky,
Congratulations to our dear little Becky Boopers. With your unique creativity and winning personality, you are sure to be a big success and create a wonderful life for yourself, just like we always knew you would. We are so proud of you.
Love, Mom, Dad, Heidi, Colleen & Nick

Jessica,
Congratulations You've come a long way baby! We love you, Mom and Dad

Claudia,
We all miss you so much. The house has been empty without your joyfull and loving presence that we love so much.
Love, Mom, Dad

Dear Henrik,
We're very proud of you, young man, especially your behavior and great humor. We miss you when you are so far away from Norway.
Love, Mom and Dad

Zulficar,
This picture is a time for sharing feelings that too often go unspoken. It's a time for thinking back over memories, a time for saying"thank you" For so many little things, all the best.
Mother and Father with Love

Beth,
Baby girl you're the Beef. We're so very proud of you.
We love you,
Mom, Dad & Jill

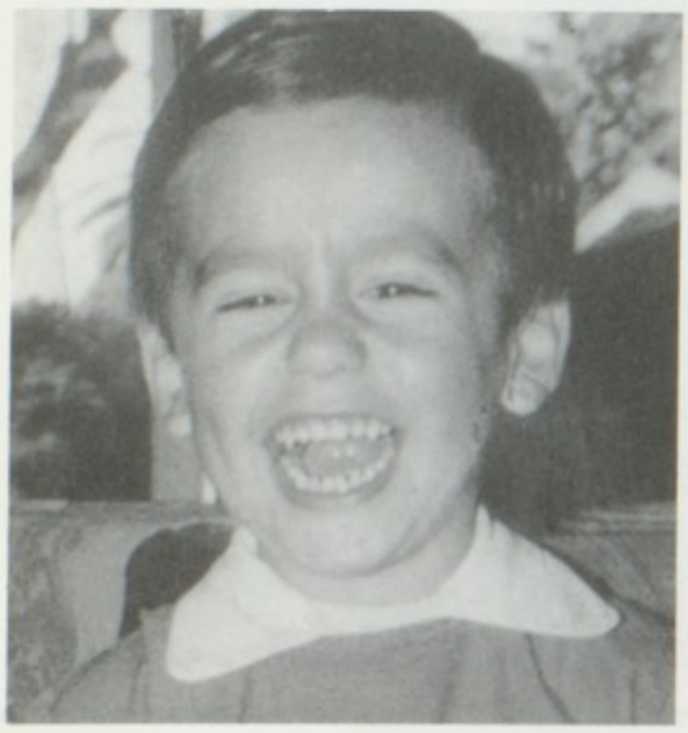

Guillermo,
We are very proud of you and all your accomplishments. We wish you the very best in the future and keep smiling!
Love, Mom, Dad, & Cristina

Andrea,
You are the love and light of my life. Congratulations for all your accomplishments and good luck in your future. You can do anything. I love you.
Mom

Amy,
We are very proud of you & hope that all your dreams come true. Just remember that you are what you believe you are & you can do whatever you believe you can do.
Love, Mom & Dad

Dearest Chad,
Best of everything in life. May all your dreams come true.
Love Dad and Mom

Jackie,
It's great to see your doin your hair differently now, and you've grown more teeth. We have always been very proud of you and we know that wherever your journey takes you, you'll do well. Congratulations to the #1 Princess.
All our Love, Mom and Dad

"Congratulations Cheri"!
There's such pride in seeing what a wonderful young woman you've grown to be- and such happiness in telling you how proud we are of you. Go with God. Trust in Him with all your heart, and he will direct your paths.
We love you, Dad, Mom, Rich, and Carly

Andy,
Thanks for all of the happiness you've brought to our lives. We're very proud of you. Keep smiling.
Love, Dad, Mom, Jeff, Chris, Paula, Danny and Michael

Seth,
Every parent should be so lucky! We know you'll keep working hard to reach your goals- don't forget to have fun along the way!
Love, Mom, Dad, Trav, and Josh

Jessica,
Your future is before you. You have the desire and ability to reach your dreams. Fly high.
Love, Mom and Dad

Teri my Princess!
You are my favorite daughter and mommie loves you a bushel and a peck. Grow up to be a queen.
XOXO Mom

Sarah,
Where has the time gone- it seems just yesterday you were crawling and now you're gratuating. You have grown into a lovely young woman who makes us proud! Congratulations--the world is yours.
Love, Mom and Dad

Meggie,
May your future be as happy as you have made our lives. We are proud of you, your accomplishments and ambitions.
Love, Dad, Mom, and Kristin

Anthony,
You were born with that "twinkle" in your eye and a smile everlasting. With all your talents and sense of humor, that "twinkle" will shine forever!
Love, Mom, Dad, & Joseph

Stacie,
It's been wonderful watching you grow from a baby to a mature young lady. Work hard to achieve what you want and never give up. Good luck.
Love, Mom, Dad, Adam, & Sarah

Kim,

As you move on to college--and adulthood--always remember to take care of the little girl inside. Never lose your positive attitude and your beautiful smile. Always remember who you are.

Love, Mom, Dad, & Matt

Emily,

We are very proud of you and all of your achievements.

Mom & Dad

Colleen,

We always knew music would be important to you! Good luck in the future, and we'll all have front row seats at your first concert.

Love, Dad, Mom, & your musical sisters

Rick,

Good luck in your future. You're a wonderful person with a good heart. Keep focused and you will do wonderful. Your college years are just around the corner, and you will do great. We are proud of you.

Love, mom, Dad, Julie, Carly and Whitney

Lea Kathleen Pogorzelski-

We don't know if we'd ever call you our "model child", but you are a great middle one! May you future hold lots more sunshine and promise- and remember, life's a beach! You've made us all so very proud, and you are loved so very, very much!

Love, Mom, Dad, Amy, Marc, and Grandparents

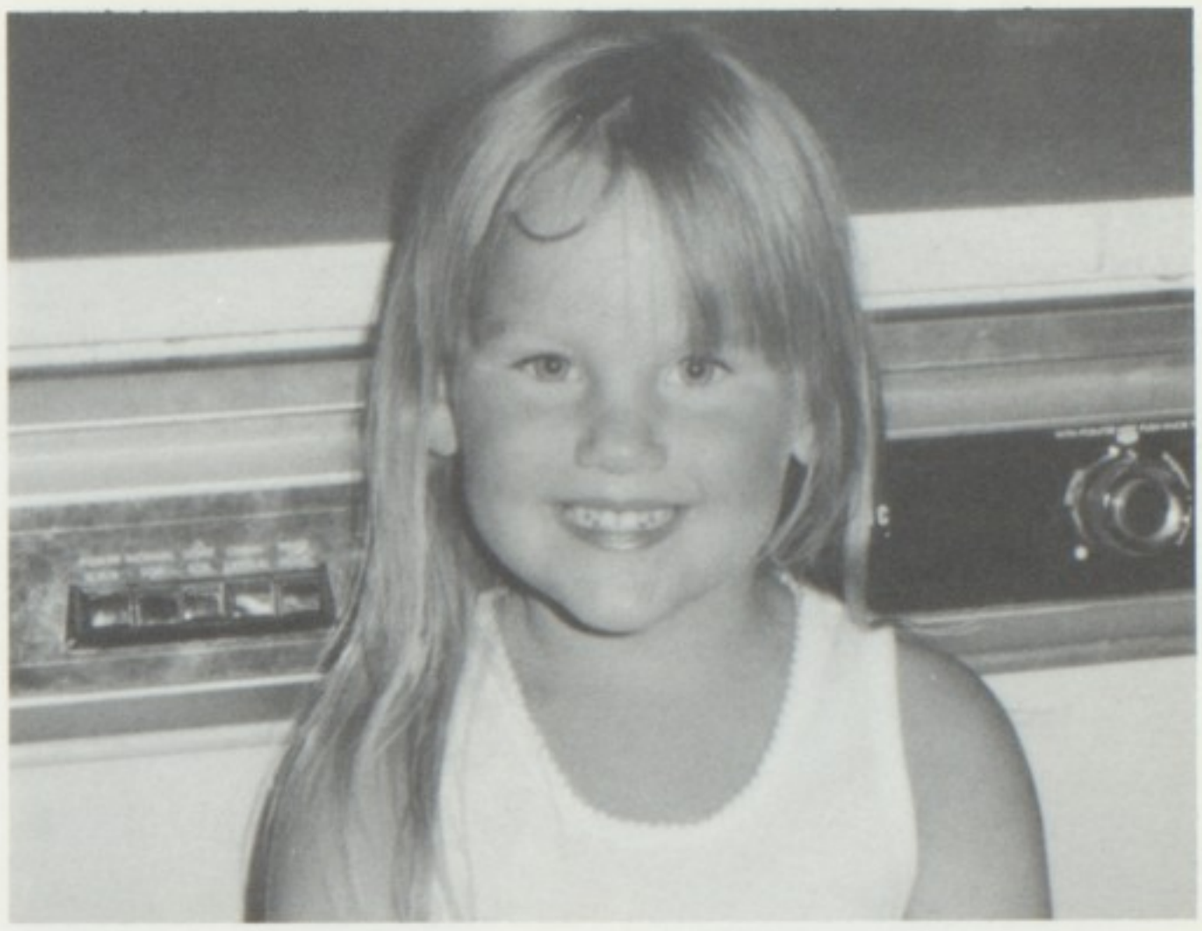

Michelle Kristen Cook,

Life challenges us to grow by putting us in different situations. You'll do as well in the future as you have in your first 18 years. You have good Polish blood, but if things seem to difficult, remember we're here for you always. You are the joy in my life.

Love, Mom, Dave, and Scott

John,

Know that we were there to support and love you from the first day you started your journey in life, in the best of times & worst we will always be there fo you. We are so very proud of you.

Love, Mom & Dad

Ann,

Your life has been an adventure from day one and the best adventures are yet to come. There are no guarantees for the future, so make the most of your life as you live it.

Love, Dad, Mom, & Elaine

Chrissy,

We are very proud of you and all you've accomplished. This is the beginning of the rest of your life and we are confident you will attain every goal you set for yourself. Always know we love you and are here for you.

Mom, Bob, Teresa

Elizabeth,

Always wise and imaginative beyond your years, the world has waited impatiently for your adulthood. Continue to be strong and true to yourself and work hard for what you believe is important. We are so very proud of you!

All our love, Mom, and Michael

Dynelle,

Your quiet confidence and sensitive spirit will buoy you through any deep waters you cruise. "Whatever you do, or dream you can, begin it. Boldness has genius power and magic in it." Give 'em hell, Dynelle.

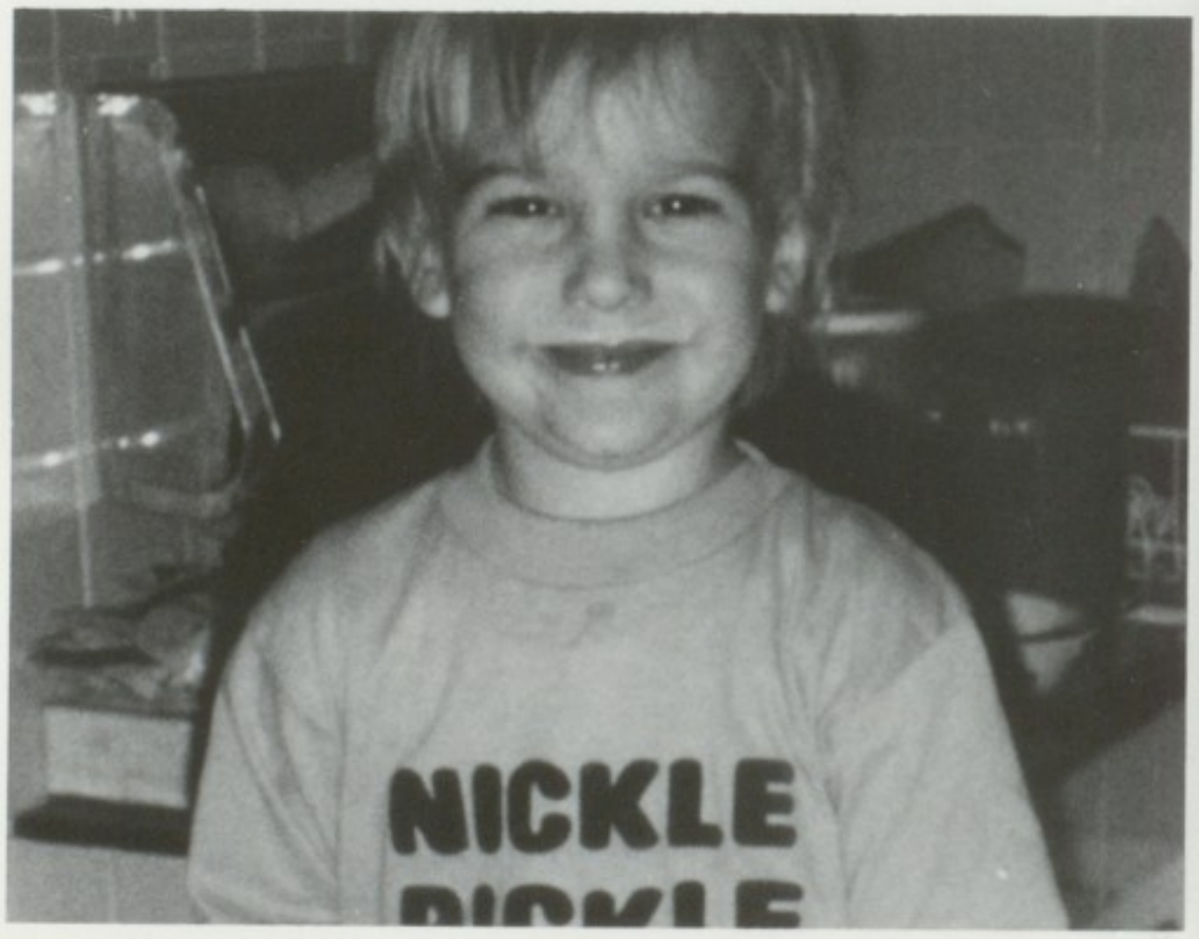

Nick,

This marks a new beginning for you. As you embark on this journey that takes you into adult life, our wishes are that this part of your life will bring you all the joy and satisfaction that you have brought us since you entered ours.

Love, Dad, Mom, Danielle & Ryan

Congraulations Jodi!

These past 4 years have gone so fast and have been very memorable. You have achieved many honors not only in academics but also in athletics. You are truly the "stud". Good luck, Jodester!

Love, Dad, Mom, Katie, and Becky

Rachel,

Keep on believing in yourself as we believe in you, and the best will be yet to come!

Love,

Mom, Dad, and the "furry boy"

Anna-

Bravo!

With love from your biggest fans, Mom, Dad, Carrie, and Brian

Pie"-Friends Forever

You started out as the "most beautiful" little person that I had ever seen and you are now the "most beautiful" young adult that I know now. I believe that you are part of my soul...part of my spirit. If we were stones, we would be flint. Never let our alikeness keep us apart. I need you in my life.....friends forever, Love, Mom

Tim,

We are so proud of you now and always. Thank you for all the happiness, joy, and love you have added to our lives. Good luck and great success in the future. Congratulations!

Love, Mom, Dad and Rob

Kevin,

May you always enjoy all you do. Good luck as you pursue your dreams. Love from your family.

Mom, Dad, Kelly, C.J. and K.C.

Michael,

Congrauulations on a job well done! We're very proud of your acomplishments, and know you will do well at U-M.

Love, Dad, and Grandma Rose

Yolanda,

We hope you'll find happiness in the next century; we hope you'll strive to make the world a better place. Don't worry about us. We'll be comforted by knowing you, and by watching as you grow.

With love, Mom and Dad.

Jenny,

Congratulations! Follow your dreams until they come true. Good luck!

Love, Mom, Dad, Mary, Johnny & Buster

Samar,

We have watched you grow and fill our hearts with all the happiness in the world. We are proud of you and we wish you the best of luck n college and in life.

Love always, Mom, Dad, Kamal, Amal and Samer

Diana,

Congratulations! We're proud of you.

Love, Mom and Dad

Jeff,

Super then,- Super now,
Don't ever give up on your dream!

We love you,

Cory and Mom

Lindsay'

May only wonderful things come to you in your game of life.

Love, Mom, Dad, linda, Sharon and Shawn

Brian-Good luck in all future endeavors.

Love, Mom, Dad, and Craig

Rami,

Congratulations and good luck in the future. May all your dreams come true.

Love always, Mom, Dad, and Samir

Mary Elizabeth Calcaterra,

To our "baby". We're so proud of you. Thanks fo being a great daughter. Your sense of humor, thoughtfulness and love has touched us all. Good luck in everything you do.

Love, Dad, Mom, & Janece

Joslyn,

Congratulations! Thank you for being such a wonderful daughter. We are very proud of you. We love you.--Mom, Dad, & Amy

Dear Anna--

Time has passed so quickly. Where did the shy little girl go that we walked to school on her first day of kindergarten? Congradulations and good luck!

Love always, Mom, Dad, Carrie, Emily and Peter

Steve,

We are all so very proud of you and all of your successful endeavors and achievements.

Lots of luck and love,

Mom, Dad, and Michelle

Congratulations, Carolyn!

With love, from your family

THINGS TO REMEMBER

Sports Illustrated Magazine = $2.95
Payless shoes = $12.99
pay phone = $.25
box of Rice Krispies = $3.69
Plymouth Neon = $11,240.00
package of jello = $1.09
DHS Varsity game = $3.00
postage stamp = $.32

Taco Bell Taco = $.59
Package of gum = $.89
McDonald's cheeseburger = $.89
video rental = $3.25
movie ticket = $6.25
Guess watch = $60.00
can of pop = $.75
candy bar = $.50

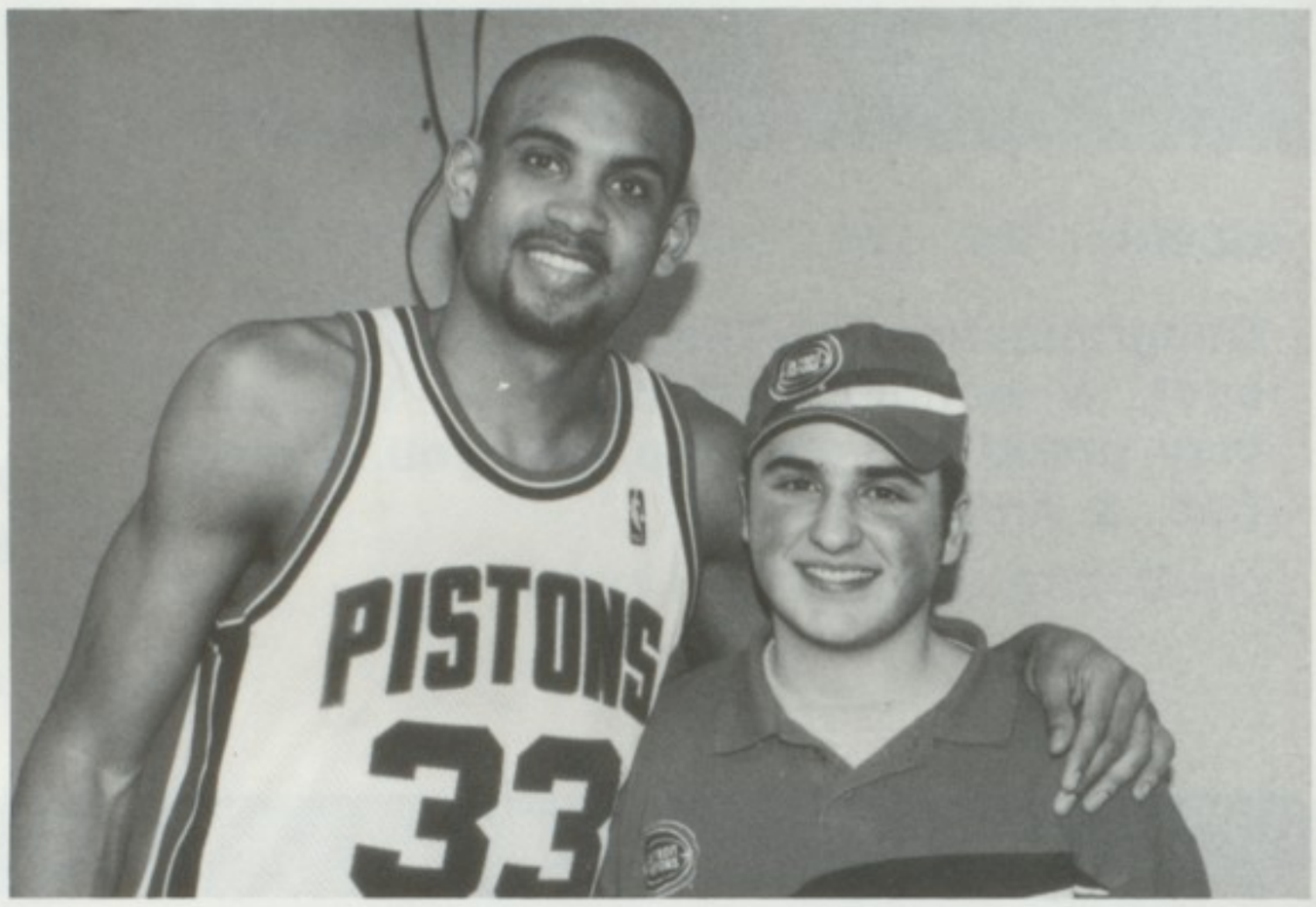

FADS 'N FASHIONS

In the halls of Dearborn High School, many different styles and fads can be seen. Some styles raise questions as to whether they are about fashion or attention. But one thing is for sure, everyone at DHS has a certain style. Out of the many fads and fashions at DHS, pictured on this page are a few of the prevailing ones in 1996.

Manicured nails are expensive, but for the DHS ladies, it's worth it.

M. Norris and S. Babila are chillin'.

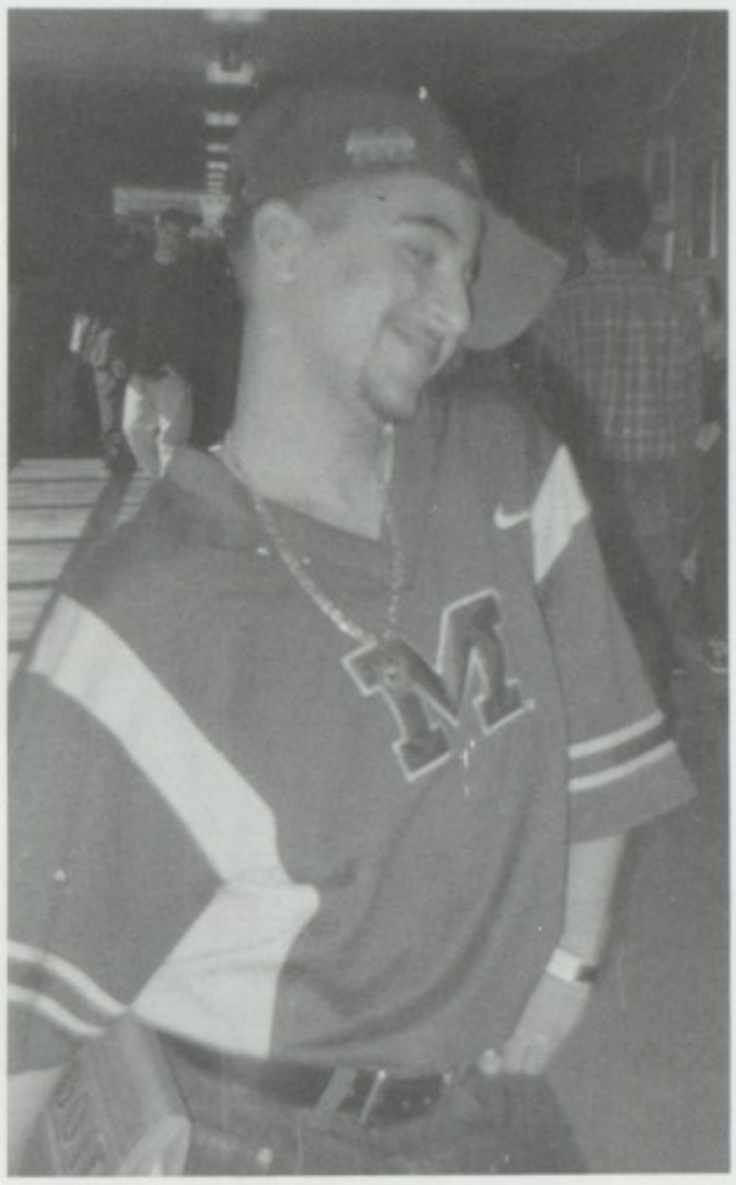

Ernesto; pimped out in his jersey and hat.

Michele Tofil is always up on the latest trends - down to her BOKS.

Jordie Smith doesn't need a style - he looks good in anything.

Toted on the backs of many DHS girls are back-packs like this.

S.Makhlid has the Jennifer Aniston 'do.

Barely there hair is how alternachics wear it.

Clunky heels are it for shoes as shown by R. Herbert, J.Willoughby and K. Norlock.

Many of the atheletes sported shaved heads this season; pictured here are Reed Steele, Anthony Morabito, Lennie and Ray Gaugher.

SPORTS

The 1995-96 sports year featured the return of Michael Jordan from retirement to the NBA. In just his second game back, he poured in 53 points against the New York Knicks. Also in basketball, Magic Johnson of the L.A. Lakers returned from retirement. In hockey, Wayne Gretzky of the Los Angeles Kings was traded to the St. Louis Blues for prospects Patrice Tardif, Craig Johnson, Roman Vopat, and two first round draft picks. Lastly, Mike Tyson returned to the ring defeating Frank Bruno in the third round on March 16, 1996 to win the WBC title.

Dallas won Super Bowl XXX (their 3rd in 4 yrs.) beating Pittsburgh 27-17.

Pete Sampras won his 3rd Wimbledon and 3rd U.S. Open vs. Andre Agassi.

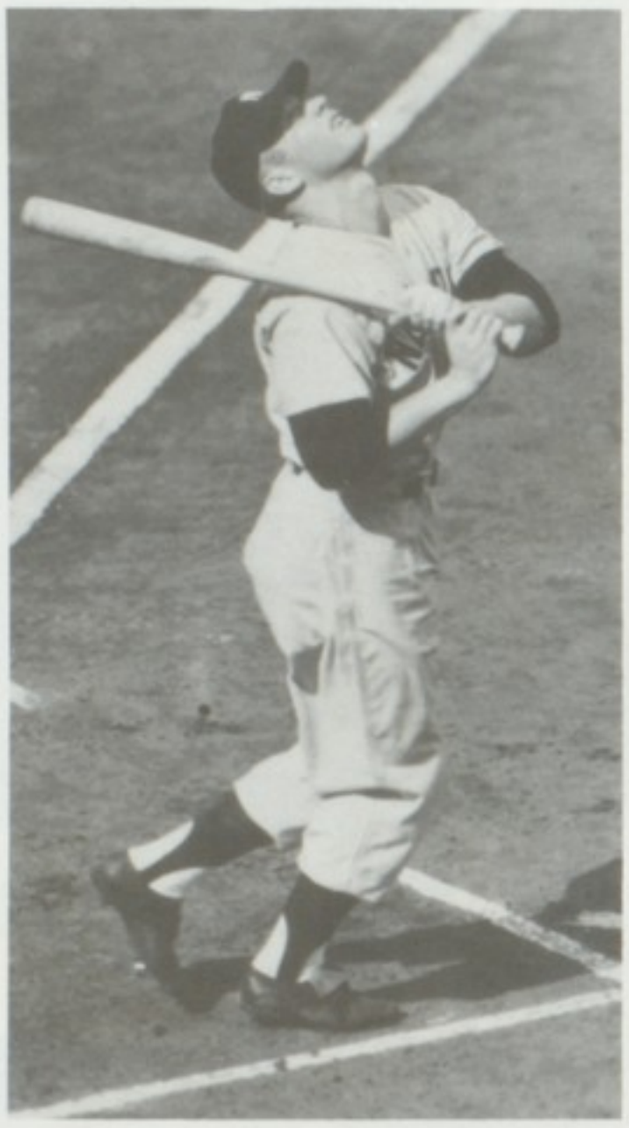

The nation lost a legend when Mickey Mantle died of cancer after a transplant.

The Atlanta Braves won the World Series in a 4-2 series triumph over Cleveland.

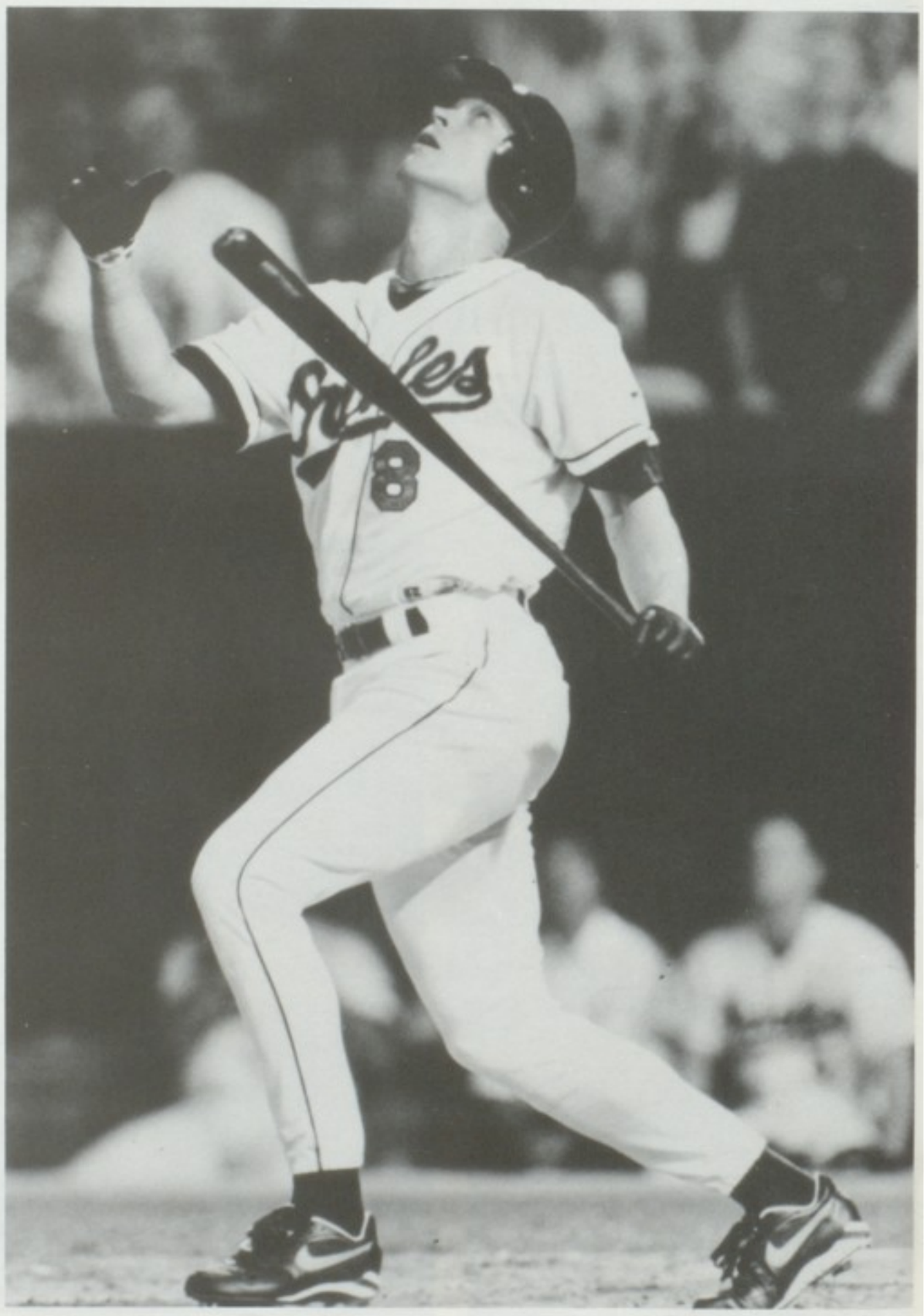

Cal Ripken broke Lou Gerhig's record when he played in 2,131 consecutive games starting in 1983. He finished the season playing in 2,153 games.

ARTS & MUSIC

During 1995, the music industry was very prosperous. The much anticipated Beatles' Anthology hit instant platinum status, the long awaited tours of Led Zeppelin and AC/DC finally arrived, and new bands such as Silverchair and Bush found overnight success. Legendary rock band "The Grateful Dead" decided to disband because of the death of bandmate Jerry Garcia.

Blues Traveler's album "four" hit gold status in 1995.

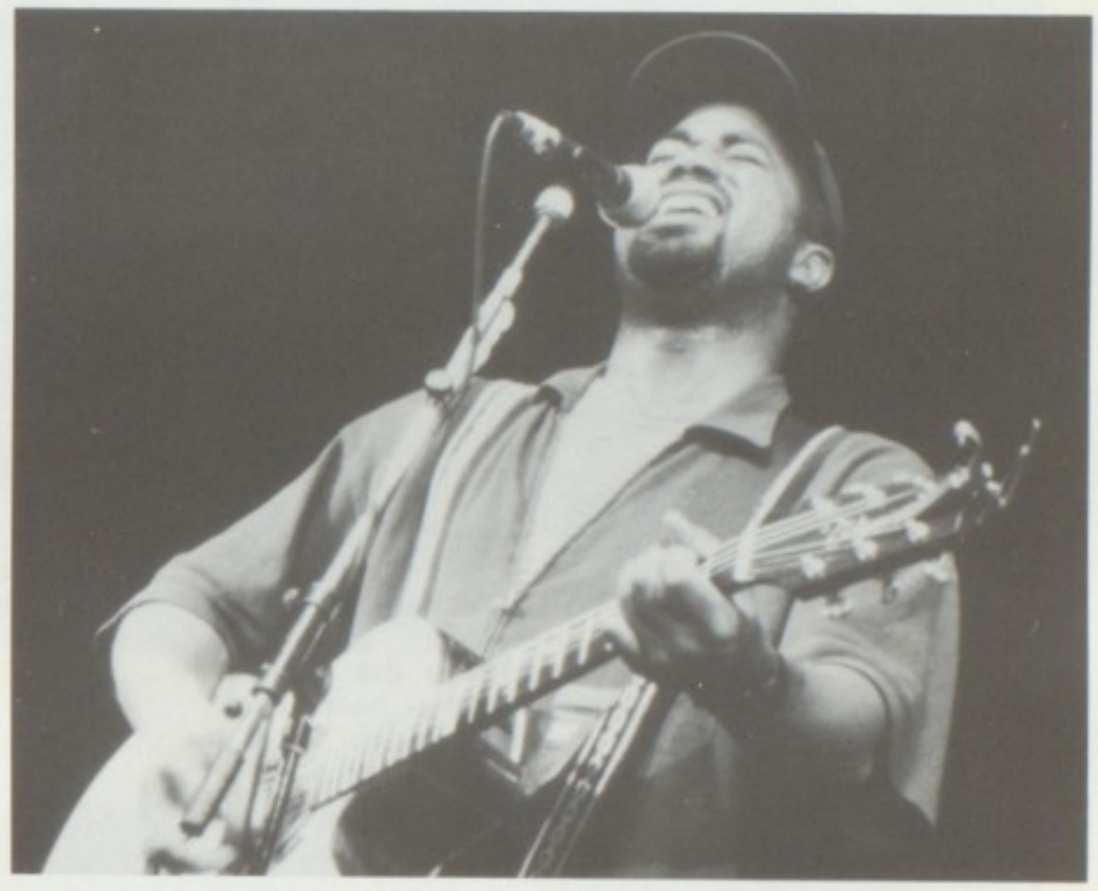

Hootie and the Blowfish 's album "Cracked Rear view" outsold most.

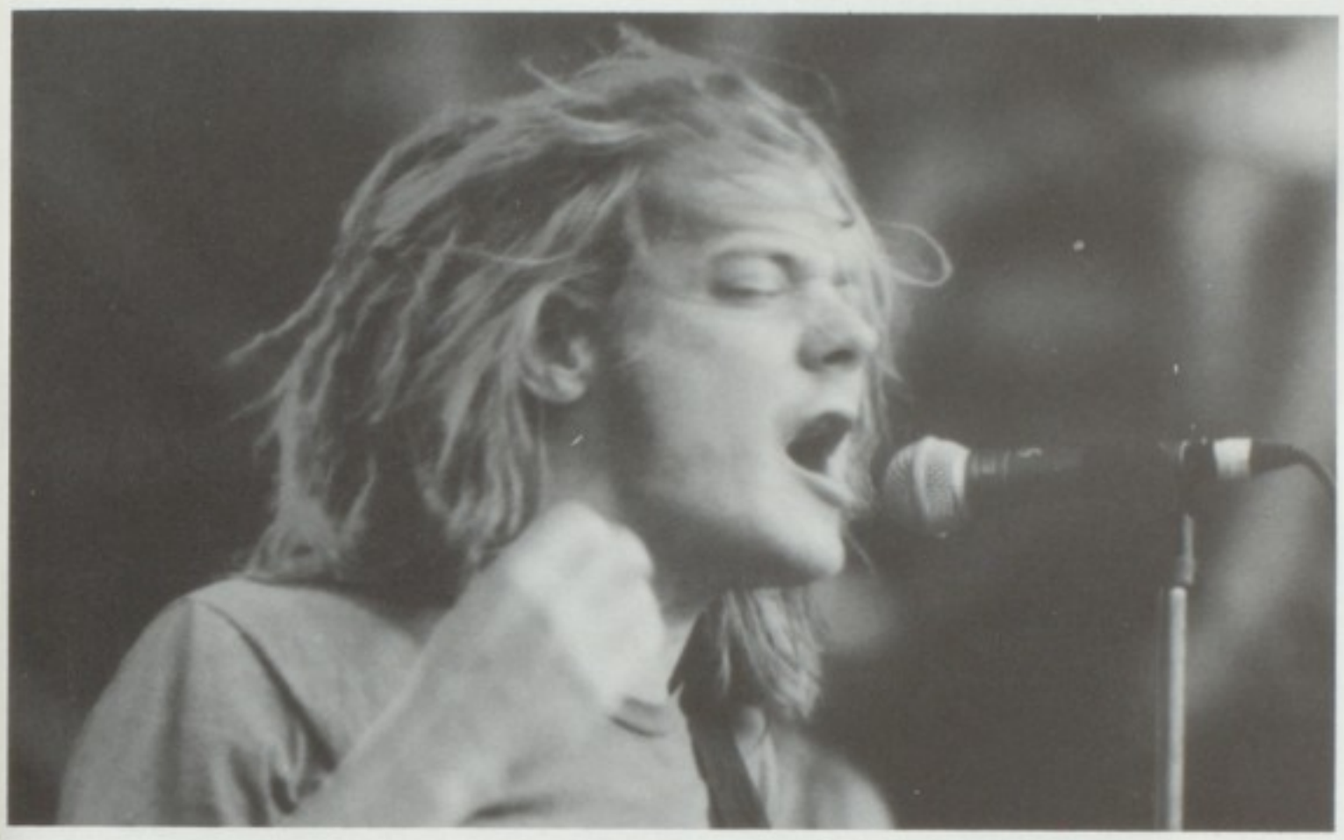

Soul Asylum is best know for their blistering live performances and platinum sales.

Sheryl Crow (pictured here live) toured relentlessly in 1995.

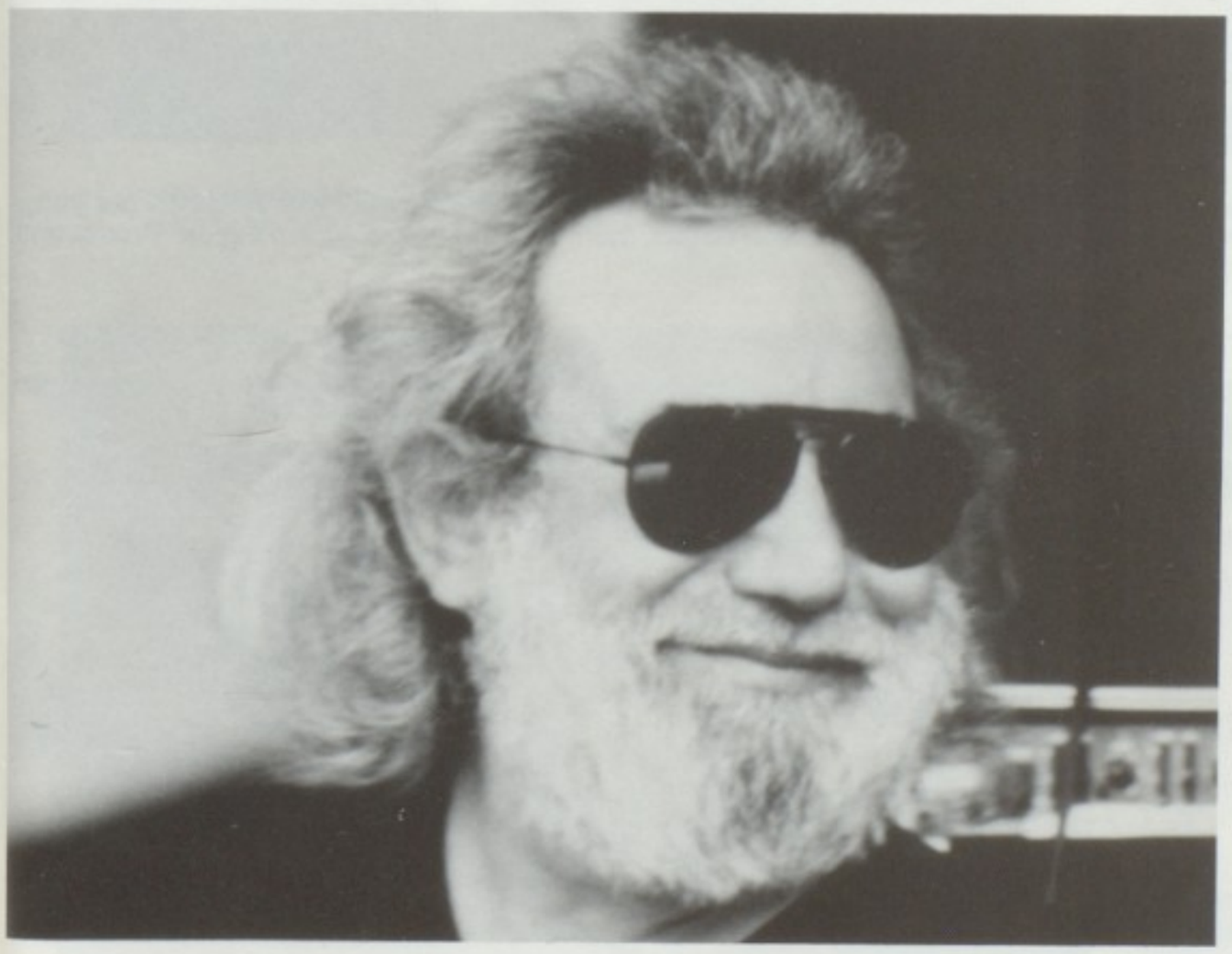

Legendary live rock performer Jerry Garcia of The Grateful Dead passed away in '95.

The Cranberries took U2's place as U.S.'s favorite Irish rock band

World News

More than 3 milion people live in the former Yugoslavia, and more than 200,000 have been killed and tens of thousands have become refugees. There remains a deep reservoir of bitterness throughout the fromer Yugoslavia, and NATO continues its attempt to bring peace to Balkins.

This season's hurricane damage in the Atlantic region brought about the most dangerous storms in history. Each storm is named in alphabetical order, but the letters Q, U, X, Y, and Z are not used because of the rarity of names that begin with that letter.

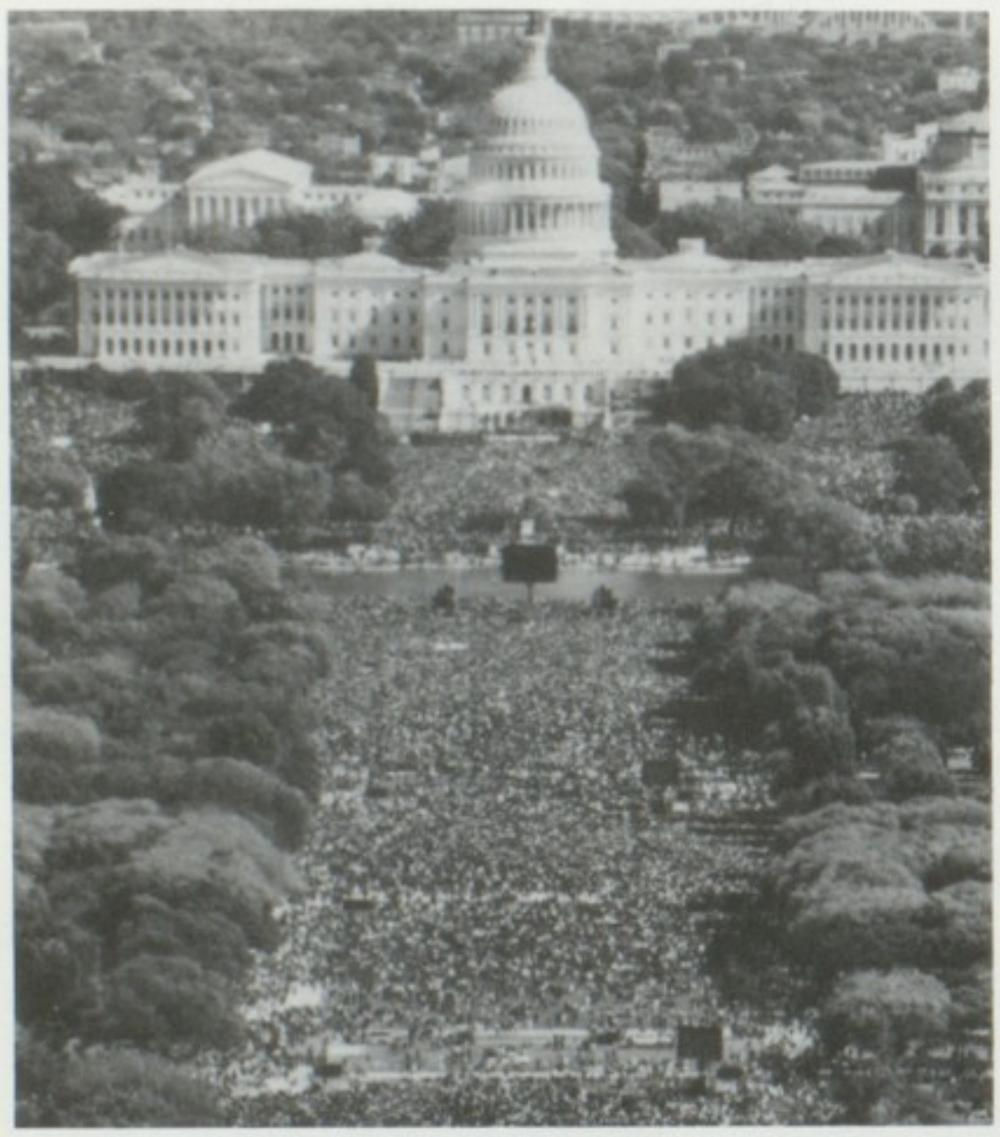

Hundred of thousands of black men marched in Washington in a spirited rally for unity. The day was filled with praying, singing and speechmaking. Many of these men hoped this event would settle differences with white men.

The civil war in the former Yugoslavia continued as the 1995-96 school year began. Four years after the wars of Yugoslavia's distruction began, there was still no peace among the Croats and the Surbs and the Muslims.

The Supreme Court made desisions making it harder to justify giving minorities and women preferences in the awarding of federal contracts;and the Clinton administration was re-evakuating federal affirmative action programs.

PEOPLE IN THE NEWS

Timothy McVeigh was charged with the Oklahoma bombing on April 19,1995

O.J. Simpson is found not guilty

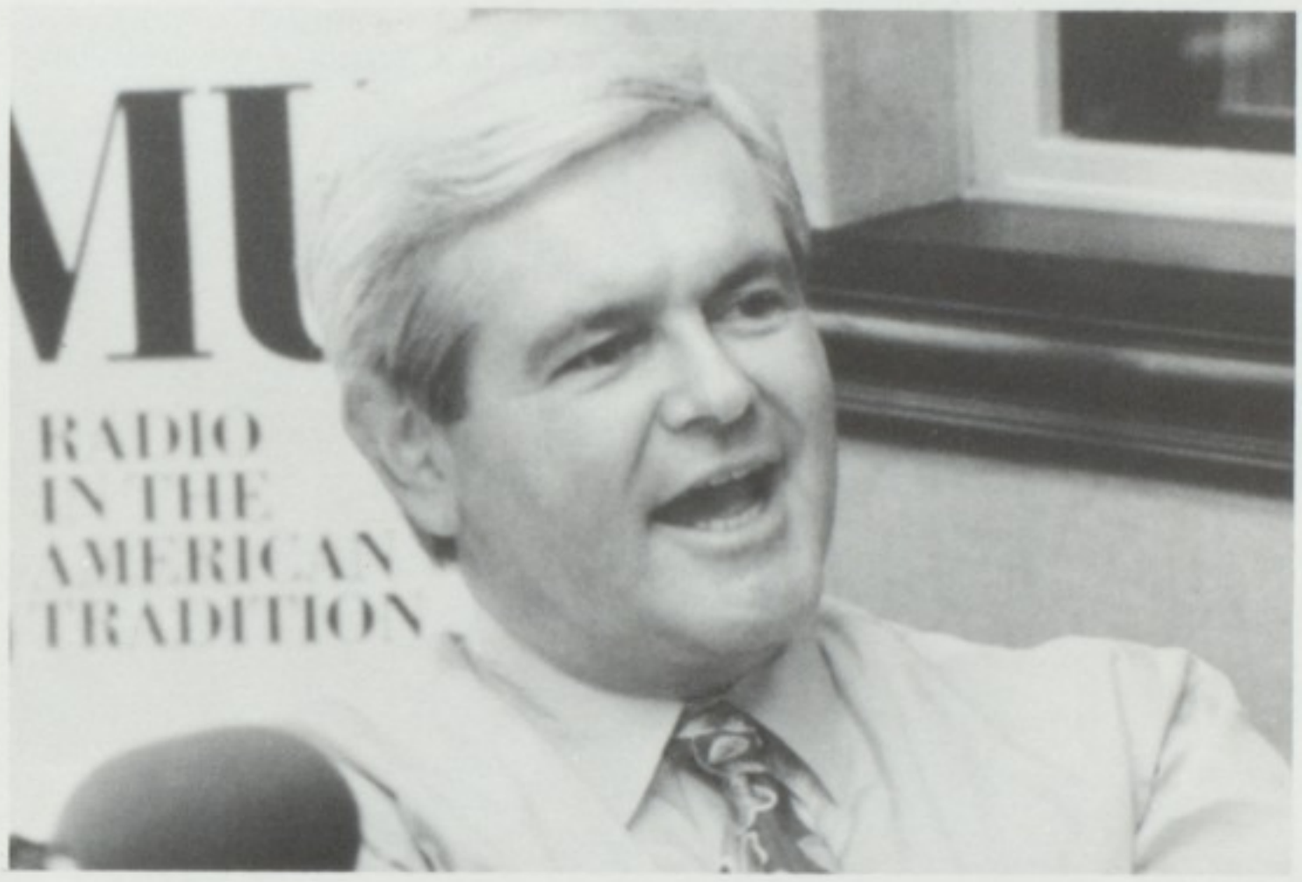

Republican Newt Gingrich was in the spotlight as speaker of the House of Representatives

The richest man in the world, Bill Gates, introduced Windows '95

Judge Lance Ito presided over the O.J. Simpson murder trial

Yitzhak Rabin, Israeli Prime Minister, was assassinated in November of 1995

'96 SENIOR ADDRESSES

Joey Abbruzzino
6046 Coleman
Dearborn, MI 48126
Fay Abdallah
7706 Orchard
Dearborn, MI 48126
Mohamed Abdallah
7041 Oakman Bl
Dearborn, MI 48126
Rami Abousaleh
6047 Coleman
Dearborn, MI 48126
Abdelkader Abuzahria
6451 Orchard
Dearborn, MI 48126
Raymond Ackley
24827 Marshall
Dearborn, MI 48124
Aleaa Al Shara
7532 Kendal
Dearborn, MI 48126
Duaa Al Shara
7532 Kendal
Dearborn, MI 48126
Wesal Al Shara
7532 Kendal
Dearborn, MI 48126
Hadaya Al Washah
8613 Virgil
Dearborn, MI 48126
Mike Alaweih
23228 Military
Dearborn Hts, MI 48127
Stoimenka Aleksandrov
2000 N. Martha
Dearborn, MI 48128
Weesam Ali
6025 Campus Dr.
Dearborn Hts, 48127
Ernesto Alicea
8468 Appleton
Dearborn Hts, MI 48127
Dawood Alqazzaz
6943 Yinger
Dearborn, MI 48126
Amar Amer
8619 Gary
Dearborn, MI 48126

Stephanie Andrews
22786 Heinze
Dearborn, MI 48128
Maureen Asmat
6519 Ternes
Dearborn, MI 48126
Stacie Axiak
24956 Newton
Dearborn, MI 48124
Oday Azawi
7912 Ternes
Dearborn, MI 48126
Nichole Badges
206 N. Mildred
Dearborn, MI 48128
David Baldwin
8507 Dale
Dearborn Hts, MI 48127
Ryan Baran
23408 Oakridge Dr.
Dearborn Hts, MI 48127
Guillermo Bares
20499 E. Fairview Dr.
Dearborn Hts, MI 48127
David Barkovic
5987 Campus Dr.
Dearborn Hts, MI 48127
Cheryl Bashur
8283 Appleton
Dearborn Hts, MI 48127
Donald Bauschka
1129 N. Franklin
Dearborn, MI 48124
Ghonwa Bazzi
7917 Chase Rd.
Dearborn, MI 48126
Christopher Behrendt
23768 Ann Arbor Tr.
Dearborn Hts, MI 48127
Brooke Bennett
26680 Sunningdale
Inkster, MI 48141
Sally Berri
5715 Docosta
Dearborn Hts, MI 48127
Candice Berry
22110 Morley
Dearborn, MI 48124

Nicholas Berryman
5796 Rouge Ct.
Dearborn Hts, MI 48127
Danielle Bird
23666 Fordson Dr.
Dearborn, MI 48124
Brandy Black
24565 Riverdale
Dearborn, MI 48124
Tanya Bonello
8419 Riverdale
Dearborn Hts, MI 48127
Ian Bower
1831 Elizabeth
Dearborn, MI 48126
Colleen Boylan
24127 Rockford
Dearborn, MI 48124
Michael Boyle
5117 Woodview Ln.
Dearobrn, MI 48126
Melissa Briggs
6415 Payne
Dearborn, MI 48126
Jeremy Brooks
1130 N Lafayette
Dearborn, MI 48128
Christopher Brugger
18069 Outer Dr.
Dearborn, MI 48128
Lisa Buchin
6418 Mead
Dearborn, MI 48126
Carolyn Buffone
24434 Emerson
Dearborn, MI 48124
Daniel Burdziak
514 N Franklin
Dearborn, MI 48128
Clifton Burns
300 S York
Dearborn, MI 48124
Megan Butler
241 N Denwood
Dearborn, MI 48128
Kelly Byrd
604 N. Franklin
Dearborn, MI 48128

'96 SENIOR ADDRESSES

Mary Calcaterra
6600 Orchard
Dearborn, MI 48126
Katherine Callahan
22834 Buckingham
Dearborn, MI 48128
Kenneth Carlson
23053 Park
Dearborn, MI 48124
Mark Chaaban
6011 Coleman
Dearborn, MI 48126
Charles Chami
5654 Rosetta
Dearborn Hts, MI 48127
Lana Chammout
7526 Chase Rd.
Dearborn, MI 48126
Eric Chapiewski
1800 Kingsbury
Dearborn, MI 48128
Ann Chrapkiewicz
605 N. Franklin
Dearborn, MI 48128
Natalie Comeau
20435 River Oaks Dr.
Dearborn Hts, MI 48127
James Conatser
31906 Maplewood
Garden City, MI 48135
Daniel Contreraz
6940 Coleman
Dearborn, MI 48126
Michelle Cook
207 S. Highland
Dearborn, MI 48124
James Cox
7054 Mead
Dearborn, MI 48126
Jessica Cravens
1010 S. Highland
Dearborn, MI 48124
Timothy Dalsasso
24840 Ward
Dearborn, MI 48128
Andrew Danowski
8468 Dale
Dearborn Hts, MI 48127

Marc Danysh
261 Golfcrest Dr.
Dearborn, MI 48124
Amber Deer
18156 Outer Dr.
Dearborn, MI 48128
Colleen Denlar
7349 Coleman
Dearborn, MI 48126
Jamie Dewyer
735 N. Waverly
Dearborn, MI 48128
Belal Dgheish
7051 Yinger
Dearborn, MI 48126
Matthew Dienes
427 Meridan
Dearborn, MI 48124
Kevin Dolan
900 N Melborn
Dearborn, MI 48128
James Dupray
326 S. Melborn,
Dearborn, MI 48124
Intesar Elder
804 N. Waverly
Dearborn, MI 48124
Amy Ellerbrake
330 Devonshire
Dearborn, MI 48124
Bryan Elliott
23104 Marlboro
Dearborn, MI 48128
Sueha Elmir
7755 Chase Rd
Dearborn, MI 48126
Mark Esse
453 Nifghtingale
Dearborn, MI 48128
Jessica Farkas
7411 Yinger
Dearborn, MI 48126
Fatme Fawaz
7108 Coleman
Dearborn, MI 48126
Hassan Fawaz
7026 Steadman
Dearborn, MI 48126

John Fawaz
6626 Coleman
Dearborn, MI 48126
Jessica Feeny
4824 Orchard
Dearborn, MI 48126
Samar Foani
6649 Ternes
Dearborn, MI 48126
Mary Fournier
6590 Dolphin
Dearborn Hts, MI 48127
Timothy Fraley
6050 Coleman
Dearborn, MI 48126
Tina Francisco
6160 Chase Rd.
Dearborn, MI 48126
Nicholas Friedrich
8283 Virgil
Dearborn Hts, MI 48127
Jennifer Furdak
22721 Law
Dearborn, MI 48124
Seth Furlow
1545 Kingsbury
Dearborn, MI 48128
Robert Gafford
1534 Mayburn
Dearborn,MI 48128
Stephanie Galasso
7 Hampton Ct.
Dearborn, MI 48124
Brian Gamrath
427 N. York
Dearborn, MI 48128
Colleen Gapa
24907 Marshal
Dearborn, MI 48124
Dusten Gazzola
7427 Coleman
Dearborn, MI 48126
Elizabeth Genter
1529 N. Franklin
Dearborn, MI 48128
Emily Gentner
1529 N. Franklin
Dearborn, MI 48128

'96 SENIOR ADDRESSES

Brandon German
22819 Beech
Dearborn, MI 48124
Ali Ghamlouche
6804 Coleman
Dearborn, MI 48126
Allen Ghamlouche
8 Cherry Hill Ct.
Dearborn, MI 48124
Andrea Giannnetti
18453 Outer Dr.
Dearborn, MI 48128
Henrik Gjervan
24540 Emerson
Dearborn, MI 48124
Anna Gleichauf
929 N. Drexel
Dearborn, MI 48128
Emily Gmitter
22769 Arlington
Dearborn, MI 48128
Amanda Golen
24712 Woodcroft Dr.
Dearborn, MI 48124
Brian Goss
244 S. Denwood
Dearborn,MI 48124
Kristoffer Grabke
8120 Grayfield
Dearborn Hts, MI 48127
Anthony Griffith
2205 Robindale
Dearborn, MI 48128
Jacquline Grigorian
20469 Ann Arbor Tr.
Dearborn Hts, MI 48127
Stephen Grzechowiak
23701 hudson
Dearborn, MI 48124
Aaron Gusfa
24916 Winona
Dearborn, MI 48124
Nareman Hamdan
16892 Outer Dr.
Dearborn Hts, MI 48127
Nicole Harder
6151 Steadman
Dearborn, MI 48126

Robert Harris
811 Elmwood
Dearborn, MI 48124
Andrew Hass
434 Tannahill
Dearborn, MI 48124
Bassem Hassouneh
5701 Appoline
Dearborn, MI 48126
Joanne Hazime
6955 Steadman
Dearborn, MI 48126
James Hefferan
23230 Hollander
Dearborn, MI 48128
Jiri Heidinger
204 Meridan
Dearborn, MI 48124
Rebecca Herbert
22624 Garrison
Dearborn, MI 48124
Christina Hieb
23941 Rockford
Dearborn, MI 48124
Candice Hoehner
1723 Mayburn
Dearborn, MI 48128
Friedemann Hoeppner
1320 McMillan
Dearborn, MI 48128
Victor Hopkins
5631 Dacosta
Dearborn Hts, MI 48127
Souzane Houmani
6435 Orchard
Dearborn, MI 48126
James Huber
8275 Riverview
Dearborn Hts, MI 48127
Jessica Hughes
410 Golfcrest Dr.
Dearborn, MI 48124
Catherine James
22625 Nona
Dearborn, MI 48124
Kristen Jeffries
22300 Nona
Dearborn, MI 48124

Emily Johannsen
23345 Suncrest
Dearborn Hts, MI 48127
Jeremy Jorgensen
102 S. Rosevere
Dearborn, MI 48124
Young Jun
23726 Warren Ave.
Dearborn Hts, MI 48127
Nazieh Kadry
22428 Nona
Dearborn, MI 48124
Fyrass Kalkas
20156 Brookwood Dr.
Dearborn Hts, MI 48127
Hassan Kanaan
7922 Steadman
Dearborn, MI 48126
Stacy Keenan
2204 N. Mildred
Dearborn, MI 48128
Sharri Kehoe
547 N. Franklin
Dearborn, MI 48128
Najia Khalid
20264 Brookwood Dr.
Dearborn Hts, MI 48127
Summer Khdair
6943 Yinger
Dearborn, MI 48126
Hassan Khreizat
6965 Yinger
Dearborn, MI 48126
Marissa Kirk
4866 Helen
Dearborn, MI 48126
Jill Klimkosky
1545 N. Silverly LN
Dearborn, MI 48128
Kimberly Kochanek
650 Brentwood Dr.
Dearborn, MI 48124
Lindsay Koos
215 N. Elizabeth
Dearborn, MI 48128
Jodi Kowalski
22587 Nona
Dearborn, MI 48124

'96 SENIOR ADDRESSES

Alexis Kraatz
24735 Princeton
Dearborn, MI 48124
Kevin Kreger
21974 Wildwood
Dearborn, MI 48128
Daniel Kudra
5943 Rosetta
Dearborn Hts, MI 48127
David Kurkowski
3140 Houston
Dearborn, MI 48124
Elizabeth Lahooti
236 Elmwood
Dearborn, MI 48124
Anthony LaRussa
22405 Park
Dearborn, MI 48124
Timothy LeCouteur
8143 Virgil
Dearborn Hts, MI 48127
Julie Leonard
22440 Law
Dearborn, MI 48124
Robert Liabenow
8244 Riverview
Dearborn Hts, MI 48127
Yolanda Lippert
240 N. Rosevere
Dearborn, MI 48128
Frank Longo
2031 Nightingale
Dearborn, MI 48128
Michelle Lucas
1401 Fairway Ct.
Dearborn, MI 48124
Richard Madary
1379 Council
Lincoln Park, MI 48146
David Makki
7643 Steadman
Dearborn, MI 48126
Christine Malmsten
1552 Highview
Dearborn, MI 48128
Bassam Mandouh
5121 Mead
Dearborn, MI 48126

Colleen Manseau
347 S. Vernon
Dearborn, MI 48124
Hussein Mansour
7025 Mead
Dearborn, MI 48126
Elizabeth Marlkin
22938 Cherry Hill Rd.
Dearborn, MI 48124
Manal Marzouq
8688 Virgil
Dearborn Hts, MI 48127
Anna Masters
414 S. Melborn
Dearborn, MI 48124
Allen Matthews
5678 Hubbell
Dearborn Hts, MI 48127
Arwa Mawri
3253 Robert
Dearborn, MI 48120
Michael McGraw
23259 Oak
Dearborn, MI 48128
Denise Modrzynski
21301 Carlysle
Dearborn, MI 48124
Colleen Morabito
411 Meadowland Rd.
Dearborn, MI 48124
Jennifer Moreno
23410 Cherry Hill Rd
Dearborn, MI 48124
Jennifer Morley
244 S. Waverly
Dearborn, MI 48124
Kristin Morris
22545 Law
Dearborn, MI 48124
Paul Morton
20375 E. Fairview Dr.
Dearborn Hts, MI 48127
Mohamed Moukalled
7048 Mead
Dearborn, MI 48126
Nadia Mozham
6857 Anthony
Dearborn, MI 48126

Kamal Nassar
6333 Payne
Dearborn, MI 48126
Marjke Neumeyer
1000 S. Denwood
Dearborn, MI 48124
Kristen Noonan
240 Claremont
Dearborn, MI 48124
Karen Norlock
22521 Cherry Hill Rd.
Dearborn, MI 48124
Meghan O'Brien
1849 Mayburn
Dearborn, MI 48128
Misty O'Dell
5750 Burger
Dearborn Hts, MI 48127
Juliet Ordus
500 Brentwood Dr.
Dearborn, MI 48124
Louis Orleans
23348 Park
Dearborn, MI 48124
Jodie Osborn
132 Kingsbury
Dearborn, MI 48128
Dynelle Ossenmacher
536 Brentwood Dr.
Dearborn, MI 48124
Kristy Pas
20327 Ann Arbor Tr.
Dearborn Hts, MI 48127
Brian Peck
618 N. Rosevere
Dearborn, MI 48128
Elizabeth Pernicano
20509 E. Fairview Dr.
Dearborn Hts, MI 48127
Stefan Petroski
23286 Meadlawn Dr.
Dearborn Hts, MI 48127
Nicholas Poziali
6430 N. Martha
Dearborn Hts, MI 48127
Daniel Plachetzki
8613 Dale
Dearborn Hts, MI 48127

'96 SENIOR ADDRESSES

Jessica Poceta
945 N. Martha
Dearborn, MI 48128
Lea Pogorzelski
2036 Burger
Dearborn, MI 48128
Carly Polanski
4820 Middlesex
Dearborn, MI 48126
David Powers
820 N. Vernon
Dearborn, MI 48128
John Primm
8101 Hazelton
Dearborn Hts, MI 48127
Chad Proudlock
22740 Sheridan
Dearborn, MI 48128
Christine Provost
6544 Coleman
Dearborn, MI 48126
Rebecca Przybyla
6627 Rockdale
Dearborn Hts, MI 48127
Aiham Rabadi
7812 Barrie
Dearborn, MI 48126
Matthew Rea
515 N. Elizabeth
Dearborn, MI 48128
Jamie Reckinger
23155 Beech
Dearborn, MI 48124
Melissa Redmon
940 N. Highland
Dearborn, MI 48128
Curtis Rednoske
20745 E. Fairview Dr.
Dearborn Hts, MI 48127
Julie Reeb
20282 Whitlock Dr.
Dearborn Hts, MI 48127
Lisa Reiter
22611 Morley
Dearborn, MI 48124
Zulficar Restum
7910 Oakman Bl.
Dearborn, MI 48126

Darren Rinaldi
436 Nightingale
Dearborn, MI 48128
Michele Robinson
1529 N. Denwood
Dearborn, MI 48128
Mario Rode
22100 Watsonia
Dearborn, MI 48126
Steven Rogers
646 N. Denwood
Dearborn, MI 48128
Michael Roman
7603 Payne
Dearborn, MI 48126
Robert Rumpz
1300 Porter
Dearborn, MI 48124
Steven Rutkey
20318 Ann Arbor Tr.
Dearborn Hts, MI 48127
Lauda Saad
7930 Yinger
Dearborn, MI 48126
Mirna Saad
7930 Yinger
Dearborn, MI 48126
Sonya Saba
23317 Joy Rd.
Dearborn Hts, MI 48127
Helana Sabbagh
7610 Orchard
Dearborn, MI 48126
David Salazar
18417 W. Outer Drive
Dearborn, MI 48128
Lena Saleh
23323 Beechcrest
Dearborn Hts, MI 48127
Virginia Salsberry
7818 Maple
Dearborn, MI 48126
Katherine Sassak
22225 Park
Dearborn, MI 48124
Jonathan Savage
151 S. York
Dearborn, MI 48124

Sarah Schebor
1150 N. Gulley Rd.
Dearborn, MI 48128
Crystal Schenk
1505 Kingsbury
Dearborn, MI 48128
Peter Schmitt
23389 Military
Dearborn Hts, MI 48127
Rodney Schook
23040 Nona
Dearborn, MI 48124
Bekim Serifovski
6900 Coleman
Dearborn, MI 48126
Jill Sestok
22820 Sheridan
Dearborn, MI 48128
Asma Shareef
5133 Woodview Ln.
Dearborn, MI 48126
Linda Siaje
21724 Beechcrest
Dearborn Hts, MI 48127
Jeffrey Simpson
136 N. Highland
Dearborn, MI 48128
Christina Skelton
7010 Barrie
Dearborn, MI 48126
Jon Sklarczyk
511 S. Gulley Rd.
Dearborn, MI 48124
Sarah Skolnik
325 S. Reginald
Dearborn, MI 48124
Daniel Smith
23321 Marshall
Dearborn, MI 48124
Lori Smith
24352 New York
Dearborn, MI 48124
Saed Soued
7855 Steadman
Dearborn, MI 48126
Kent Spencer
265 Berkley
Dearborn, MI 48124

'96 SENIOR ADDRESSES

Robert Spencer
214 Mohawk
Dearborn, Mi 48124
Alia Srour
6951 Orchard
Dearborn, MI 48126
Christian Stachurska
1434 Dacosta
Dearborn, MI 48128
Kristen Stadtmiller
601 S. Melborn
Dearborn, MI 48124
Jeremy Sullivan
6400 Payne
Dearborn, MI 48126
Matthew Sutherland
2000 N. Drexel
Dearborn, MI 48128
Gueorgui Tambourov
6210 Mead
Dearborn, MI 48126
Janice Tanason
20839 E. Booklanwn Dr.
Dearborn Hts, MI 48127
Hassan Tarraf
6121 Coleman
Dearborn, MI 48126
Carolyn Taulbee
23228 Lawrence
Dearborn, MI 48128
Lauren Tenglin
154 Claremont
Dearborn, MI 48124
James Theisen
1331 N. Silvery Ln.
Dearborn, MI 48128
Amy Treap
6134 Payne
Dearborn, MI 48126
Robin Tevino
23075 Park
Dearborn, MI 48124
Gina Ventura
932 S. Highland
Dearborn, MI 48124
Joslyn Vogler
23540 Lawrence
Dearborn, MI 48128

Richard Walters
24751 Winona
Dearborn, MI 48124
Aaron Ward
2145 N. Martha
Dearborn, MI 48128
Felippe Washington
1846 Tyler
Ypsilanti, MI 48198
Laura Waszczuk
461 Kingsbury
Dearborn, MI 48128
Sarah Watt
200 N. Waverly
Dearborn, MI 48128
Mahmoud Wazne
7101 Mead
Dearborn, MI 48126
Teri Weise
6011 Payne
Dearborn, MI 48126
Robert Wiese
5996 Campus Dr.
Dearborn Hts, MI 48127
Rebecca Willenborg
1121 N. Denwood
Dearborn, MI 48128
Brian Williamson
2110 Geneva
Dearborn, MI 48124
Jacquelyn Willoughby
23148 Cromwell
Dearborn, MI 48128
Cheri Wojtas
17791 Outer Dr.
Dearborn Hts, MI 48127
Jason Wolak
8420 Dale
Dearborn Hts, MI 48127
Victoria Wootton
21110 E. Fairview Dr.
Dearborn Hts, MI 48127
Diana Woronchak
1220 McMillan
Dearborn, MI 48128
Thomas Yagley
443 N. York
Dearborn, MI 48128

CLASS OF '96 SENIOR WILLS

I Fay Abdallah, hereby will just like my senior buddy A.S., nothing, except cold showers.

I Mohamed Abdallah, hereby will Mike, Nehme, Yousef and Elham the Frank award for their donations to the rest of the boys of more than 36 grand. I also will Nouha and Samira the athlete awards. I award Samira the sprinting award for her remarkable 1/4 mile relay with a slipper in less than 3 seconds.

I Rami Abousaleh, hereby will to my only sister Vroni, thanks for being my best friend Natalie; long help-each-other talks to Mary, thanks best buddy; Bio 3 Cats/Long live Cooper to Jenni; to Ted and Elaine, best of luck; the "Mayor" to Rod, some skill to Nick; to Tim and Amy-Buuuuddy; my heart and all my LOVE to Sarah.

I Abey Abuzahria, hereby will my "sweet shot" for future D.H.S basketball players, my lightning speed for future D.H.S. football players, and a word of advice "Wallah I am graduating, Wallah maybe, maybe."

I Mike Alaweih, hereby will my short temper to Ile and Snoop; to Big Dog Hass and Dangerous Dave, get the get outta here! Hass don't make me black male you. To Kevin Kreger, make along story short. Suzanne, I promise you a shower fantasy. To Mike Berry who got me thru high school, thanks for the CC's . I leave my good times on DHS football field.

I Stoi Alekstndrov, hereby will my front lawn, sweats, cleaning technique, criticizm, Jr. lunch gossip, and trip to the Gyno to Big "K". My 2:00 am D. J Kal and bonfire to Nareman, the love of my life "Rob" to Mikey, my Geometry skills to Becky, my Greasy Grandma to Asthma and all grimm days to underclassman.

I Wesam Ali, hereby will my Brute Strength to Mike Makky. My good looks to Ali Abdallah, and my height to the (Smurf) Hassan Abbas. Oh yeah, and my cousin Moody to Mr. Rockwell.

I Ernesto Alicea, hereby will all respect to my little blood Alex, don't go with the flow and always be a pimp. Watch my Walkie Talkie.

I Duaa Alshara, hereby will to tell anyone who drinks or is taking drugs to leave these bad things. It will kill them.

I Wesal Alshara, hereby will to miss my teachers and my friends. I'll never forget my school days, and I'll remember every step I had walked on it. Thanks to everyone in this school.

I Haday Al-Washah, hereby will to take care of anyone who is smoking, I will tell them not to smoke or not to drink because it's really not a healthy thing.

I Dawood Algazzaz, hereby will my seat in the Social Studies department (B-Hall) to a beautiful girl to come after I leave and take my lovely seat.

I Maureen Asmat , hereby will to Chris, always remember Mr. Wiggles and the "Guppies" gasping for air. To Kathleen, have fun with JELLO and to Michelle, keep in touch O.K. you have my number. I am outta here!

I Stacie Axiak, hereby will to Candice, memories at D.C., the F.O.A.'s trouble with M&M's, eggs, slurpee's. To Michelle, all the blue blowpops and the singing memories at C.E.C. To Jessica, the sue song. To Katie & Tom, the car keys to the mall. To Kelly, don't ever forget the maid.

I Nichole Badges, hereby will Harmony all my borowed CD's, hope you enjoy listening to ICP and I see it again sometime. To the fat banana, I will all the dog biscuits she can eat. And to my boyfriend Dean I will all my thoughts and feelings and all of our popular jibers.

I Ryan Baran, hereby will my locker to the little freshman that has it now. All of Mrs. Lamerato's interesting classes to the underclassmen. And to Sara hope your years at DHS are memorable!

I Guillermo Bares, hereby will my magic pencil to WB, SD, & SS; to Jerry Graffitti a can of spray paint; to the twins I give all my dirty looks; * to NP I will my life.

I David Barkovic, hereby will all future Yamaha percussion equipment to Mr. Osh, the quads to Matt Rea, and my 1961 Selmer Mark VI vintage saxphone to the instrument cabinet.

I Cheryl Bashur, hereby will to Peaches, an exercise bike; Jessica, all the Mr. Potato heads in the world; Mr. Doyle the DHS Yacht Club (with life preservers); Sarah, my drivers license; Melissa, MSU accessories; Cary, Mom's tape recorder; Stacey, all the Orange & Black you can find; and my soccer # to anyone who's worthy enough to wear it.

I Sally Berri, hereby will Dave all my love; Steph all the tiggers in the world, my keys, KFR , CTMW, Mags; K.T. a moo-moo, C.B. slurpee runs, L.R. all the guys, A.W. a haircut, H.S. my make up, all the rest my friendship. Go Midway, 50's MCD's, Andoni's 4am, my house parties, pool, LC's, COFFEE HIGHS!

I Candice Berry, hereby will Stacie all memories of the F.O.A. and CC. My dresses to Katie (use the keys wisely). An end bedpost to Brian. Reality Bites and slurpees to Sally. A Ranger Splash to Tom (keep squeeky clean). My locker to Kelly. A map to Stephanie. My awesome driving record to Harmony, and to Gusfa "GO BLUE".

I Nick Berryman, hereby will to Aaron all the Red Wing tickets and a lifetime membership to the TPC. To Squeeky keep on rockin' in '97. To V.H. all the money mooched. To Bob all the empty kleenex boxes you've left behind.

I Danielle Bird, hereby will Gina, Jenny, Andrea & Michelle the Lindbergh posse; Dynelle, Reb, & Chris H. Punky Brewster days, Meg, Sheriff & Chrissy S. Mun conferences-S&M!! Colleen, popcorn , Kool-aid & dancing. Jenny, Chrissy and & Colleen Bryant Talent Shows. Dolan all our great memories, Jill morning sickness; Kim rides to school; Marie to do La Hierba; Karen my nervous breakdowns & Andy all my trust, love, & 5 hr. talks on the phone- No ordinary Joe.

I Brandy Black, hereby will all my love for my sister, Brooke, and to all my undercover haji's, you know who you are! I leave my chillin' times at Chrystal's and Melissa's, and all my talks with Fu-Fu! I'm gonna miss you guys! Last, but not least , my looks for the girls to envy-ha! Me and my girl Lisa are out! C-ya!

I Colleen Boylan, hereby will all of T.K.D., especially Young Leather, to J.P. - troll power, to M.C. - Midget Driving to A.M. + K.S. -Charlie's love to K.K. - Milk and coditsh to G.N. - our computer app. and our 2 best friends to A.M. - Twan, tyrone and soccer fun to M.C. - and the pool to next years' morning group.

I Mike Boyle, hereby will to Seth and Andy my eternal friendship. You will both be my friends forever. And, Gina, thanks for everything. No matter what it's been fun. I will always love you.

I Melissa Briggs, hereby will to Becky, B.G. times, Spotie days, rat boys, great nights - B/F/F! To A.D. long walks & kitchen talks. To Meg, all I have to say is Jared, Dylan & Buzz! To Sarah, Jason, Marquette, Strumpits, & "pop"! To K.J., 4th of July - Heath Beach & Bananas! To Reb, my lover - Jared likes me! To Korrin- our locker, "I know it all", "Nevermind!" To all of my friends thanks for being there! B.M.B. your memoies will last forever.

I Jay Brooks, hereby will everything to anyone who wants anything as long as that anything isn't among the everything I'm taking with me. Damn! I'm finally out of here!

I Chris Brugger, hereby will the power to say "Crazy" to Melissa Bonello, my scrunchie collection to "Melissa the puppy rat" and "Nifty", my strength & intellegence to Jim, my tardiness and skipping ability to Becky Morris & Chrissy Ray, & my sayings to Jim, since he steals them anyway.

I Carolyn Louise Buffone, hereby will to Bryan all the trouble we've gotten in , and all the slurpee runs before we went home. To Kelly, all my speeding tickets in Gross Ile and all the Haunted Houses. Alll of the parties to all the rest of the gang. To Simmon's, maccaroni and cheese, overalls, and Ben!!

I Clif Burns, hereby will to the underclassmen, that you will soon find out the meaning of Bobo. P.S. the Mighty Bobo. To all the good times in the Grey Hoopdy and in the mini-van. See ya later you swater.

I Megan Butler, hereby will my sx. to JM, MC, CT, JS, GV; to the AP Bio Class- the yellow trapezoid; to KK, JV, BM, EP, CB - our fun - filled Saturday Night drives; to AC - my ingenious plate cleaning after Cedar Point, and the chipmunks; to VK, KK, LS - our illegal practice and conversations on the way to Edsel.

I Kelly Byrd, hereby will cream cheese, pass the bottle, bu-wheat, V-go brown bathroom, night owls, CEG 1 in da moanin, 60 more seconds, milk, Shel silence Hieb, Jo-ann Fabrics, D-bird nylon nerds; Katie, Walmart; Hass, animal crackers; Big Dakky, my leg; Jamie "Muffin"; and to Adam, my heart, love and our future together, DOOON'T.

I Dan Burdziak, hereby will all of my love to Amanda; to the underclassmen, the security guards and getting pinched; and fat splizoes to all my buds.

I Mary Calcaterra, hereby will Carol, the pinch; Nick, sexiness. JBS my window & men; Rami long talks, thanks; Tyrone to all the girlfriends; Kristen, the back seat; Mich & Kristy, "Lipo". Forever Hey to Jenni; Marc - my toilet, our talks; to the GC Crew, a ladder.

I Katherine Callahan, hereby will Menka her front lawn, her hose, school lunches and a ton of gossip. I will Kenny K. my locker, all the fun he can have in the next 3 years, 360's on Telegraph, wet and ripped pants, the Northville Tunnels, and late night coffee. It's been fun!

I MarkChaaban, hereby will all of my good looks and charm to my best friend Hassan, all of my great running to Reed Steel, and my infinite knowledge of Physics to Rachelle. I also will my bulging biceps to all of the girls who wanted me but couldn't have me.

I Lana Chammout, hereby will don't leave anything behind HM- because I'm taking everything with me.

I Ann Chrapkiewicz, hereby will the best times in the world to all HOBY's, lalas and green paint to my sis, Elaine, and freedom of thought and choice to just about everyone else. Thank you to all my teachers!

CLASS OF '96 SENIOR WILLS

I Fay Abdallah, hereby will just like my senior buddy A.S., nothing, except cold showers.

I Mohamed Abdallah, hereby will Mike, Nehme, Yousef and Elham the Frank award for their donations to the rest of the boys of more than 36 grand. I also will Nouha and Samira the athlete awards. I award Samira the sprinting award for her remarkable 1/4 mile relay with a slipper in less than 3 seconds.

I Rami Abousaleh, hereby will to my only sister Vroni, thanks for being my best friend Natalie; long help-each-other talks to Mary, thanks best buddy; Bio 3 Cats/Long live Cooper to Jenni; to Ted and Elaine, best of luck; the "Mayor" to Rod, some skill to Nick; to Tim and Amy-Buuuuddy; my heart and all my LOVE to Sarah.

I Abey Abuzahria, hereby will my "sweet shot" for future D.H.S basketball players, my lightning speed for future D.H.S. football players, and a word of advice "Wallah I am graduating, Wallah maybe, maybe."

I Mike Alaweih, hereby will my short temper to Ile and Snoop; to Big Dog Hass and Dangerous Dave, get the get outta here! Hass don't make me black male you. To Kevin Kreger, make along story short. Suzanne, I promise you a shower fantasy. To Mike Berry who got me thru high school, thanks for the CC's . I leave my good times on DHS football field.

I Stoi Alekstndrov, hereby will my front lawn, sweats, cleaning technique, criticizm, Jr. lunch gossip, and trip to the Gyno to Big "K". My 2:00 am D. J Kal and bonfire to Nareman, the love of my life "Rob" to Mikey, my Geometry skills to Becky, my Greasy Grandma to Asthma and all grimm days to underclassman.

I Wesam Ali, hereby will my Brute Strength to Mike Makky. My good looks to Ali Abdallah, and my height to the (Smurf) Hassan Abbas. Oh yeah, and my cousin Moody to Mr. Rockwell.

I Ernesto Alicea, hereby will all respect to my little blood Alex, don't go with the flow and always be a pimp. Watch my Walkie Talkie.

I Duaa Alshara, hereby will to tell anyone who drinks or is taking drugs to leave these bad things. It will kill them.

I Wesal Alshara, hereby will to miss my teachers and my friends. I'll never forget my school days, and I'll remember every step I had walked on it. Thanks to everyone in this school.

I Haday Al-Washah, hereby will to take care of anyone who is smoking, I will tell them not to smoke or not to drink because it's really not a healthy thing.

I Dawood Algazzaz, hereby will my seat in the Social Studies department (B-Hall) to a beautiful girl to come after I leave and take my lovely seat.

I Maureen Asmat , hereby will to Chris, always remember Mr. Wiggles and the "Guppies" gasping for air. To Kathleen, have fun with JELLO and to Michelle, keep in touch O.K. you have my number. I am outta here!

I Stacie Axiak, hereby will to Candice, memories at D.C., the F.O.A.'s trouble with M&M's, eggs, slurpee's. To Michelle, all the blue blowpops and the singing memories at C.E.C. To Jessica, the sue song. To Katie & Tom, the car keys to the mall. To Kelly, don't ever forget the maid.

I Nichole Badges, hereby will Harmony all my borowed CD's, hope you enjoy listening to ICP and I see it again sometime. To the fat banana, I will all the dog biscuits she can eat. And to my boyfriend Dean I will all my thoughts and feelings and all of our popular jibers.

I Ryan Baran, hereby will my locker to the little freshman that has it now. All of Mrs. Lamerato's interesting classes to the underclassmen. And to Sara hope your years at DHS are memorable!

I Guillermo Bares, hereby will my magic pencil to WB, SD, & SS; to Jerry Graffitti a can of spray paint; to the twins I give all my dirty looks; * to NP I will my life.

I David Barkovic, hereby will all future Yamaha percussion equipment to Mr. Osh, the quads to Matt Rea, and my 1961 Selmer Mark VI vintage saxphone to the instrument cabinet.

I Cheryl Bashur, hereby will to Peaches, an exercise bike; Jessica, all the Mr. Potato heads in the world; Mr. Doyle the DHS Yacht Club (with life preservers); Sarah, my drivers license; Melissa, MSU accessories; Cary, Mom's tape recorder; Stacey, all the Orange & Black you can find; and my soccer # to anyone who's worthy enough to wear it.

I Sally Berri, hereby will Dave all my love; Steph all the tiggers in the world, my keys, KFR , CTMW, Mags; K.T. a moo-moo, C.B. slurpee runs, L.R. all the guys, A.W. a haircut, H.S. my make up, all the rest my friendship. Go Midway, 50's MCD's, Andoni's 4am, my house parties, pool, LC's, COFFEE HIGHS!

I Candice Berry, hereby will Stacie all memories of the F.O.A. and CC. My dresses to Katie (use the keys wisely). An end bedpost to Brian. Reality Bites and slurpees to Sally. A Ranger Splash to Tom (keep squeeky clean). My locker to Kelly. A map to Stephanie. My awesome driving record to Harmony, and to Gusfa "GO BLUE".

I Nick Berryman, hereby will to Aaron all the Red Wing tickets and a lifetime membership to the TPC. To Squeeky keep on rockin' in '97. To V.H. all the money mooched. To Bob all the empty kleenex boxes you've left behind.

I Danielle Bird, hereby will Gina, Jenny, Andrea & Michelle the Lindbergh posse; Dynelle, Reb, & Chris H. Punky Brewster days, Meg, Sheriff & Chrissy S. Mun conferences-S&M!! Colleen, popcorn , Kool-aid & dancing. Jenny, Chrissy and & Colleen Bryant Talent Shows. Dolan all our great memories, Jill morning sickness; Kim rides to school; Marie to do La Hierba; Karen my nervous breakdowns & Andy all my trust, love, & 5 hr. talks on the phone- No ordinary Joe.

I Brandy Black, hereby will all my love for my sister, Brooke, and to all my undercover haji's, you know who you are! I leave my chillin' times at Chrystal's and Melissa's, and all my talks with Fu-Fu! I'm gonna miss you guys! Last, but not least , my looks for the girls to envy-ha! Me and my girl Lisa are out! C-ya!

I Colleen Boylan, hereby will all of T.K.D., especially Young Leather, to J.P. - troll power, to M.C. - Midget Driving to A.M. + K.S. -Charlie's love to K.K. - Milk and coditsh to G.N. - our computer app. and our 2 best friends to A.M. - Twan, tyrone and soccer fun to M.C. - and the pool to next years' morning group.

I Mike Boyle, hereby will to Seth and Andy my eternal friendship. You will both be my friends forever. And, Gina, thanks for everything. No matter what it's been fun. I will always love you.

I Melissa Briggs, hereby will to Becky, B.G. times, Spotie days, rat boys, great nights - B/F/F! To A.D. long walks & kitchen talks. To Meg, all I have to say is Jared, Dylan & Buzz! To Sarah, Jason, Marquette, Strumpits, & "pop"! To K.J., 4th of July - Heath Beach & Bananas! To Reb, my lover - Jared likes me! To Korrin- our locker, "I know it all", "Nevermind!" To all of my friends thanks for being there! B.M.B. your memoies will last forever.

I Jay Brooks, hereby will everything to anyone who wants anything as long as that anything isn't among the everything I'm taking with me. Damn! I'm finally out of here!

I Chris Brugger, hereby will the power to say "Crazy" to Melissa Bonello, my scrunchie collection to "Melissa the puppy rat" and "Nifty", my strength & intellegence to Jim, my tardiness and skipping ability to Becky Morris & Chrissy Ray, & my sayings to Jim, since he steals them anyway.

I Carolyn Louise Buffone, hereby will to Bryan all the trouble we've gotten in , and all the slurpee runs before we went home. To Kelly, all my speeding tickets in Gross Ile and all the Haunted Houses. Alll of the parties to all the rest of the gang. To Simmon's, maccaroni and cheese, overalls, and Ben!!

I Clif Burns, hereby will to the underclassmen, that you will soon find out the meaning of Bobo. P.S. the Mighty Bobo. To all the good times in the Grey Hoopdy and in the mini-van. See ya later you swater.

I Megan Butler, hereby will my sx. to JM, MC, CT, JS, GV; to the AP Bio Class- the yellow trapezoid; to KK, JV, BM, EP, CB - our fun - filled Saturday Night drives; to AC - my ingenious plate cleaning after Cedar Point, and the chipmunks; to VK, KK, LS - our illegal practice and conversations on the way to Edsel.

I Kelly Byrd, hereby will cream cheese, pass the bottle, bu-wheat, V-go brown bathroom, night owls, CEG 1 in da moanin, 60 more seconds, milk, Shel silence Hieb, Jo-ann Fabrics, D-bird nylon nerds; Katie, Walmart; Hass, animal crackers; Big Dakky, my leg; Jamie "Muffin"; and to Adam, my heart, love and our future together, DOOON'T.

I Dan Burdziak, hereby will all of my love to Amanda; to the underclassmen, the security guards and getting pinched; and fat splizoes to all my buds.

I Mary Calcaterra, hereby will Carol, the pinch; Nick, sexiness. JBS my window & men; Rami long talks, thanks; Tyrone to all the girlfriends; Kristen, the back seat; Mich & Kristy, "Lipo". Forever Hey to Jenni; Marc - my toilet, our talks; to the GC Crew, a ladder.

I Katherine Callahan, hereby will Menka her front lawn, her hose, school lunches and a ton of gossip. I will Kenny K. my locker, all the fun he can have in the next 3 years, 360's on Telegraph, wet and ripped pants, the Northville Tunnels, and late night coffee. It's been fun!

I MarkChaaban, hereby will all of my good looks and charm to my best friend Hassan, all of my great running to Reed Steel, and my infinite knowledge of Physics to Rachelle. I also will my bulging biceps to all of the girls who wanted me but couldn't have me.

I Lana Chammout, hereby will don't leave anything behind HM- because I'm taking everything with me.

I Ann Chrapkiewicz, hereby will the best times in the world to all HOBY's, lalas and green paint to my sis, Elaine, and freedom of thought and choice to just about everyone else. Thank you to all my teachers!

I Natalie Comeau, hereby will toast to Mich; a slick ziggy to Babe; a tampon to Amanda; Birkenstocks to Andrea; memories and 90210 to Julie; to my only older sister Sarah, a hula skirt and my love; my only bro Jorg a wookie and my love. My blupping days to Fred; a mini van to "Dan The Man"; some gonads to Mr. George; and to the littlest babe hmm...don't know!

I Michelle Cook, hereby will to CT&JF-Coco & Fred F; CT&NC-babe; KK-little boys w/ big egos; MC - the Dr. is in; MC&KP-Ramone& Lipo; JR&JS-"daddies"; JR-Troy boys; JS-frog/sausage legs, fish hickeys, Pooh Bear, & long talks; CT-advice , teddies, edible garments, urchins,& fake Pete; EG - wattage at Barley; toast & hot Carl to CT & JS, friends forever!

I Jessica Cravens, hereby will all vaughn memories and bathrooms to M.L.; all food and candy fights to M.R. and L.S.; Josh and Jen the halls are now yours, my legacy is now over, Oh yes!

I Timothy James Dalsasso, hereby will the Fascist idealogies; stentch of the cafeteria; the ridiculous rules and regulations; and all of the incompetent students who don't have a mind of their own, to the young, temper, prisoners who succeed me.

I Marc Danysh, hereby will N.F. nuclear weapons, bombs, scrutney, Fast Eddie, Phil Kronk; R.S.-Hormel, Julie K, and the rock; J.S, T &W and B.A. Rocks; G.S, G-ride, blues traveler and squeeks; G.V.-long talks, football, Redwing jersey; D.F, best friends, Salty Dog + a camel; Jill S-up North, Mary's party, subs; slick Vic-Ghetto * A STARD, Coolio, SDD; Yo-detention, eggs & tomatos; C. Doan-G.N.C; A.H.-A Dolls; Johnny - Porno music, #13; D.Bird -Hierba, cottage, Pinocho; M.C-Hugs, million favors, love!

I Amber Deer, hereby will to Melissa and Becky "Doggie Dog Dude Man" and all the nights at Scotty Walkers. All MSU memories to Chrissy S. (E.L.) and Becky (where did you go?). To Melissa all our dancin' memories and the times you were there for me. To all my friends>>It's been fun!!

I Colleen R. Denlar, hereby will to party much longer and harder once I'm in college, because then school will take much less of my time. Eventually, I'll teach math to your children ha, ha, ha!

I Kevin Dolan, hereby will good luck to the diaper clan, because without me they will need it. I give my car keys to Phil Holliday. The keys to my house to Dusten and his girlfriend. All of my shirts to the Bird family. To Theresa the best of luck. To Brian Goss, your Alabama hat. The chickens I bought go to Edsel, again!!

I Briant Edwards, hereby will to all my friends, nothing but good times! Frydays are always the best & to all the boomin' times in the Squarmont. To Meghan, I;ll be with you now and forever. I will always be your Troll. To the wimpy Juniors - Andy, Zack, and George, have fun with your little girls!

I (Arbol) Amy Ellerbrake, hereby will the short white golf shirts and orange shorts to Krissy Kach! The BIG ONE to Julie O.; "I got friends in low places" to Jill (Labios) and Meg; Carol, and Babe to all the babes out there. Hey Julie, does cheese come on pizza? Yo, guess what my dog did? Danielle B. , the raise sing! Yeah. It was great! P.S. Ethiopian your way skinnier than me.

I Bryan Elliott, hereby will all my good times to my friends (Brian G, T-Money, Rod, Kevin D., Lisa R., Jackie G., and Jessica F). To the rest of my friends, sorry I couldn't name you. To Mr. Doyle I will my station wagon, to the underclassmen good luck! Peace from the Wagon Master!

I Sueha Elmer, hereby will Abdeh girl (Sonya Saba) my good looks and my wardrobe. To Olive Oil (Linda Siaje), undercover blonde (Lena Saleh), and the Sarsour (Alia Srous) I will you charm, grace,and a warm embrace. Baby Mac I Love you!!!!!

I Jessica Farkas, hereby will to my best friend Jackee-never forget our many memories and crazy times-love you always Grem. To my one and only (RS)-you're all over school (I love Randy 4 ever); to Jenny-never let the Light Bulb burn out-love you 2; and to all my friends and the class of '96 I love you and will miss you-we did it! C-ya! I'm outta here!

I John Fawaz, hereby will my 1983 Ford LTD to whoever can get it out of the parking lot.

I Jessica Feeny, hereby will to J.S. my tool hat and ICP; to JM trips to A2 and lonely nights (sorry); to FH a good crop and "Rat sex"; to CW and KM the best luck; to MC our nightly talks; to MR a clove and "knees"; to TD "Your hair!" and "Shoes"; to SID Polie and REM; to KW "Mikeys" return; to MH and NM my liberal hippie ideas and leg hair; to everyone else, green bics and good times. All my love and memories to My Sweet Smelling Paul.

I Samar Foani, hereby will my basement to CJ for her use at any time. Four hours of free drivers education to Sonya A.K.A. (Little Abdeh); to Fulfi, Arma, Lauda, and Olive Oil the best of luck and don't forget me. To the rest of the underclassmen "You wish you were a Senior"!!

I Mary Fournier, hereby will my delayed reaction parties to anyone that ever came to one; to anyone who knows-"Sky!" Those things with those lines to woman; To Becky "I won the bet give me 100 dollars."; To Colleen "what does physics have to do with Cedar Point."; Janet K.-Every air freshener on the planet to put in your foul smelling locker; To Krissy K. every sweaty t-shirt I own.

I Tim Fraley, hereby will my good looks and womanizing ways to some in coming freshmen, and my congradulations to Rebecca Herbert for landing me. Ditto. Have a great time at MSU baby; to my only friend THANKS 12:00 EF; and to Seth Furlow "Frog Baseball."

I Tina Francisco, hereby will St. Louis blizzards, Ford Rd. Rally's, blue Thunderbirds,
cute Italian guys to Annablle; Southgate & Westland Meijers on Homecoming night, the strength to survive in such a shallow pool to Smurf "Andrea"; my attitudes, my heart and all else to Mark. Much love to my baby bro Mike;G-Ya-I'm outtie! Baby "J" Luv!

I Nick Friedrich, hereby will RA 2 in. so he can be 6ft. CG my blue clown shoes. MD snacktime, pullover and the key to Marcia Griffins heart. RS a suit for sponge; JF deez nuts. MC channel 17. Lucy my G-ride, puppet shows and Mike Dow Jewels V, Robin Hood Prince of Thieves and all my love 4-ever.

I Jenni Autumn Furdak, hereby will White Castle to AM ; a pig fetus to Rami and Alexis; the stomach flu to Nick; WJLB to the future varsity field hockey teams; green clothing to the underclassmen; balls to the GC Crew; a forever "WORD-UP" to Mary; and of course, mashed potatoes to you know who!!

I Seth Furlow, hereby will Nazieh, my couch; Mike, rainy days on I-96, Hyapatia and a beach dog; Hass, my cool glasses at the movies, Jane!!, chicks in our room in NC; Tim, Camp Dearborn summers; Rami splinters from the BB bench; Chrissy, everlasting friendship and my listening skills; Jill, hurdles and the great power of the Na Na !! Jack's laugh!!

I Rob Gafford, hereby will all my love to Crystal; Shotgun;Top down to Jim; Flyers to "Cheeze"; My everlasting friendship to Mr. Ossenmacher; The escort to Ken; To Ryan my right foot to replace his; And good luck to all my friends.

I Stephanie Galasso, hereby will 5 m. and Telegraph, bonfires and the G-Mobile to C.W.M.; J. L. teacups and hercules; B.W., Brad Pitt at 7-Eleven, cement; A.S. Moby Dick; K.J. my hall passes, study groups, rounds; C.M. hall passes, halloween; LT. M.F. teaparties, clerks; J.M. ice skating, slurpees; S.B-A.O.L., my office third from right.

I Antonio Galindo, hereby will the hope that everyone in my class will graduate, and for all incoming freshmen, pass your classes-summer school sucks!

I Brian Gamrath, hereby will the insane clown possey, Mr. Johnson's head, and all the wicked clowns-2 Dope & Violent J.

I Colleen Gaps, hereby will Jen, Shar, Kel, Devil's Night; JAM green aerostars; KKB grapes, crayons, & The Shadow, SAK harri ehoe, eggrolls & laughs; CAH acoonamatata& SPK; GMV Midland & BB; Kach quarters & Lactite; DCB 3D & ulcers; MJB little black books; ACH mounting; KDK pudge; SF The Club; LR pretzels; KMJ hubcaps; SSS midnightmissions; to all Trogoldites & DNC my love.

I Dusten Gazzola, hereby will all my love to Sarah Conrad, live poultry to Kevin Dolan, and late night missions to Ken. B.J., Brad, George, Andy, Zach, Nick, and Al, HiT's.

I Emily Gentner, hereby will glowing koosh balls to Sally; my Micky-D bib to Jen; all cookies thrown down halls to Kel; to E.P. OM and NIN memories; to Kim, Asma, Liz L, Becky, and Joslyn my smile; and to "Baby-B" and myself-good luck at MSU.

I Liz Gentner, hereby will the KC gavel to the next Prez; the wrestling pt. sheets to KP and JL; the shots and discs to RJ; my calc. book to any poor soul who will take it; and my mirrors and make-up to...never mind! All my smiles to all my friends especially EG and SB.

I Allen Ghamlouche, hereby will not be here next year for all you suckers that thought I would be,and I will my tardy passes and blue slips to AG, you know who you are.

I Andrea Giannetti, hereby will Sam to JM; comfortably numb to DO; Mike from Pat's to JW; the cricket to YL, you had to use my shoe didn't you; 5 minutes to RH; the dancing briefcase guys to KJ; car accidents to JH; KJ, DO, YL, and SS all you have to say is you had to be there! Peace out guys, it's been real!

I Anna Gleichauf, hereby will to the entire school the question "who is John Galt?", and for those who can rise above all of the mediocrity, the ability to answer it.

I Emily Gmitter, hereby will pants and reverse psychology to Carolyn; A Howlin' good time with Companion to Kristen; a box of Much'ums to Jodi; A clothes line to Jenni; Indians to Mike; A cookie to Sarah; A sweater to Rod; football to Michelle; and Scott's white tank tops to Katie K and Sara T.

I Amanda Golen, hereby will all my love to Dan; fat splizoes to Crystal, Sharri, Lisa, Jamie, and Walt; and many great trips in the forest to Crystal. I'm finally Outta Here!

I Brian Goss, hereby will Dave a towel, Danny a tin and all the wasted nights, Kevin a driving lesson and a new dog, to Ton Loc the Tempo LX, to all my friends the good times.

I Kris Grabke, hereby will give my name "Leigh for a Bucks" to Eric and Kenny; and my gym clothes to Luke.

I Stephen Grzechowiak, hereby will my solos to Greg B. and doughnuts to Dan K.

I Nareman Hamdan, hereby will Menka DJ Cal at 2:00 am, and sophmore year bonfire and the losers back then. Oh, and the fat girl in night school.

I Natalie Comeau, hereby will toast to Mich; a slick ziggy to Babe; a tampon to Amanda; Birkenstocks to Andrea; memories and 90210 to Julie; to my only older sister Sarah, a hula skirt and my love; my only bro Jorg a wookie and my love. My blupping days to Fred; a mini van to "Dan The Man"; some gonads to Mr. George; and to the littlest babe hmm...don't know!

I Michelle Cook, hereby will to CT&JF-Coco & Fred F; CT&NC-babe; KK-little boys w/ big egos; MC - the Dr. is in; MC&KP-Ramone& Lipo; JR&JS-"daddies"; JR-Troy boys; JS-frog/sausage legs, fish hickeys, Pooh Bear, & long talks; CT-advice , teddies, edible garments, urchins,& fake Pete; EG - wattage at Barley; toast & hot Carl to CT & JS, friends forever!

I Jessica Cravens, hereby will all vaughn memories and bathrooms to M.L.; all food and candy fights to M.R. and L.S.; Josh and Jen the halls are now yours, my legacy is now over, Oh yes!

I Timothy James Dalsasso, hereby will the Fascist idealogies; stentch of the cafeteria; the ridiculous rules and regulations; and all of the incompetent students who don't have a mind of their own, to the young, temper, prisoners who succeed me.

I Marc Danysh, hereby will N.F. nuclear weapons, bombs, scrutney, Fast Eddie, Phil Kronk; R.S.-Hormel, Julie K, and the rock; J.S, T &W and B.A. Rocks; G.S, G-ride, blues traveler and squeeks; G.V.-long talks, football, Redwing jersey; D.F, best friends, Salty Dog + a camel; Jill S-up North, Mary's party, subs; slick Vic-Ghetto * A STARD, Coolio, SDD; Yo-detention, eggs & tomatos; C. Doan-G.N.C; A.H.-A Dolls; Johnny - Porno music, #13; D.Bird -Hierba, cottage, Pinocho; M.C-Hugs, million favors, love!

I Amber Deer, hereby will to Melissa and Becky "Doggie Dog Dude Man" and all the nights at Scotty Walkers. All MSU memories to Chrissy S. (E.L.) and Becky (where did you go?). To Melissa all our dancin' memories and the times you were there for me. To all my friends>>It's been fun!!

I Colleen R. Denlar, hereby will to party much longer and harder once I'm in college, because then school will take much less of my time. Eventually, I'll teach math to your children ha, ha, ha!

I Kevin Dolan, hereby will good luck to the diaper clan, because without me they will need it. I give my car keys to Phil Holliday. The keys to my house to Dusten and his girlfriend. All of my shirts to the Bird family. To Theresa the best of luck. To Brian Goss, your Alabama hat. The chickens I bought go to Edsel, again!!

I Briant Edwards, hereby will to all my friends, nothing but good times! Frydays are always the best & to all the boomin' times in the Squarmont. To Meghan, I;ll be with you now and forever. I will always be your Troll. To the wimpy Juniors - Andy, Zack, and George, have fun with your little girls!

I (Arbol) Amy Ellerbrake, hereby will the short white golf shirts and orange shorts to Krissy Kach! The BIG ONE to Julie O.; "I got friends in low places" to Jill (Labios) and Meg; Carol, and Babe to all the babes out there. Hey Julie, does cheese come on pizza? Yo, guess what my dog did? Danielle B. , the raise sing! Yeah. It was great! P.S. Ethiopian your way skinnier than me.

I Bryan Elliott, hereby will all my good times to my friends (Brian G, T-Money, Rod, Kevin D., Lisa R., Jackie G., and Jessica F). To the rest of my friends, sorry I couldn't name you. To Mr. Doyle I will my station wagon, to the underclassmen good luck! Peace from the Wagon Master!

I Sueha Elmer, hereby will Abdeh girl (Sonya Saba) my good looks and my wardrobe. To Olive Oil (Linda Siaje), undercover blonde (Lena Saleh), and the Sarsour (Alia Srous) I will you charm, grace,and a warm embrace. Baby Mac I Love you!!!!!

I Jessica Farkas, hereby will to my best friend Jackee-never forget our many memories and crazy times-love you always Grem. To my one and only (RS)-you're all over school (I love Randy 4 ever); to Jenny-never let the Light Bulb burn out-love you 2; and to all my friends and the class of '96 I love you and will miss you-we did it! C-ya! I'm outta here!

I John Fawaz, hereby will my 1983 Ford LTD to whoever can get it out of the parking lot.

I Jessica Feeny, hereby will to J.S. my tool hat and ICP; to JM trips to A2 and lonely nights (sorry); to FH a good crop and "Rat sex"; to CW and KM the best luck; to MC our nightly talks; to MR a clove and "knees"; to TD "Your hair!" and "Shoes"; to SID Polie and REM; to KW "Mikeys" return; to MH and NM my liberal hippie ideas and leg hair; to everyone else, green bics and good times. All my love and memories to My Sweet Smelling Paul.

I Samar Foani, hereby will my basement to CJ for her use at any time. Four hours of free drivers education to Sonya A.K.A. (Little Abdeh); to Fulfi, Arma, Lauda, and Olive Oil the best of luck and don't forget me. To the rest of the underclassmen "You wish you were a Senior"!!

I Mary Fournier, hereby will my delayed reaction parties to anyone that ever came to one; to anyone who knows-"Sky!" Those things with those lines to woman; To Becky "I won the bet give me 100 dollars."; To Colleen "what does physics have to do with Cedar Point."; Janet K.-Every air freshener on the planet to put in your foul smelling locker; To Krissy K. every sweaty t-shirt I own.

I Tim Fraley, hereby will my good looks and womanizing ways to some in coming freshmen, and my congradulations to Rebecca Herbert for landing me. Ditto. Have a great time at MSU baby; to my only friend THANKS 12:00 EF; and to Seth Furlow "Frog Baseball."

I Tina Francisco, hereby will St. Louis blizzards, Ford Rd. Rally's, blue Thunderbirds,
cute Italian guys to Annablle; Southgate & Westland Meijers on Homecoming night, the strength to survive in such a shallow pool to Smurf "Andrea"; my attitudes, my heart and all else to Mark. Much love to my baby bro Mike;G-Ya-I'm outtie! Baby "J" Luv!

I Nick Friedrich, hereby will RA 2 in. so he can be 6ft. CG my blue clown shoes. MD snacktime, pullover and the key to Marcia Griffins heart. RS a suit for sponge; JF deez nuts. MC channel 17. Lucy my G-ride, puppet shows and Mike Dow Jewels V, Robin Hood Prince of Thieves and all my love 4-ever.

I Jenni Autumn Furdak, hereby will White Castle to AM ; a pig fetus to Rami and Alexis; the stomach flu to Nick; WJLB to the future varsity field hockey teams; green clothing to the underclassmen; balls to the GC Crew; a forever "WORD-UP" to Mary; and of course, mashed potatoes to you know who!!

I Seth Furlow, hereby will Nazieh, my couch; Mike, rainy days on I-96, Hyapatia and a beach dog; Hass, my cool glasses at the movies, Jane!!, chicks in our room in NC; Tim, Camp Dearborn summers; Rami splinters from the BB bench; Chrissy, everlasting friendship and my listening skills; Jill, hurdles and the great power of the Na Na !! Jack's laugh!!

I Rob Gafford, hereby will all my love to Crystal; Shotgun;Top down to Jim; Flyers to "Cheeze"; My everlasting friendship to Mr. Ossenmacher; The escort to Ken; To Ryan my right foot to replace his; And good luck to all my friends.

I Stephanie Galasso, hereby will 5 m. and Telegraph, bonfires and the G-Mobile to C.W.M.; J. L. teacups and hercules; B.W., Brad Pitt at 7-Eleven, cement; A.S. Moby Dick; K.J. my hall passes, study groups, rounds; C.M. hall passes, halloween; LT. M.F. teaparties, clerks; J.M. ice skating, slurpees; S.B-A.O.L., my office third from right.

I Antonio Galindo, hereby will the hope that everyone in my class will graduate, and for all incoming freshmen, pass your classes-summer school sucks!

I Brian Gamrath, hereby will the insane clown possey, Mr. Johnson's head, and all the wicked clowns-2 Dope & Violent J.

I Colleen Gaps, hereby will Jen, Shar, Kel, Devil's Night; JAM green aerostars; KKB grapes, crayons, & The Shadow, SAK harri ehoe, eggrolls & laughs; CAH acoonamatata& SPK; GMV Midland & BB; Kach quarters & Lactite; DCB 3D & ulcers; MJB little black books; ACH mounting; KDK pudge; SF The Club; LR pretzels; KMJ hubcaps; SSS midnightmissions; to all Trogoldites & DNC my love.

I Dusten Gazzola, hereby will all my love to Sarah Conrad, live poultry to Kevin Dolan, and late night missions to Ken. B.J., Brad, George, Andy, Zach, Nick, and Al, HiT's.

I Emily Gentner, hereby will glowing koosh balls to Sally; my Micky-D bib to Jen; all cookies thrown down halls to Kel; to E.P. OM and NIN memories; to Kim, Asma, Liz L, Becky, and Joslyn my smile; and to "Baby-B" and myself-good luck at MSU.

I Liz Gentner, hereby will the KC gavel to the next Prez; the wrestling pt. sheets to KP and JL; the shots and discs to RJ; my calc. book to any poor soul who will take it; and my mirrors and make-up to...never mind! All my smiles to all my friends especially EG and SB.

I Allen Ghamlouche, hereby will not be here next year for all you suckers that thought I would be,and I will my tardy passes and blue slips to AG, you know who you are.

I Andrea Giannetti, hereby will Sam to JM; comfortably numb to DO; Mike from Pat's to JW; the cricket to YL, you had to use my shoe didn't you; 5 minutes to RH; the dancing briefcase guys to KJ; car accidents to JH; KJ, DO, YL, and SS all you have to say is you had to be there! Peace out guys, it's been real!

I Anna Gleichauf, hereby will to the entire school the question "who is John Galt?", and for those who can rise above all of the mediocrity, the ability to answer it.

I Emily Gmitter, hereby will pants and reverse psychology to Carolyn; A Howlin' good time with Companion to Kristen; a box of Much'ums to Jodi; A clothes line to Jenni; Indians to Mike; A cookie to Sarah; A sweater to Rod; football to Michelle; and Scott's white tank tops to Katie K and Sara T.

I Amanda Golen, hereby will all my love to Dan; fat splizoes to Crystal, Sharri, Lisa, Jamie, and Walt; and many great trips in the forest to Crystal. I'm finally Outta Here!

I Brian Goss, hereby will Dave a towel, Danny a tin and all the wasted nights, Kevin a driving lesson and a new dog, to Ton Loc the Tempo LX, to all my friends the good times.

I Kris Grabke, hereby will give my name "Leigh for a Bucks" to Eric and Kenny; and my gym clothes to Luke.

I Stephen Grzechowiak, hereby will my solos to Greg B. and doughnuts to Dan K.

I Nareman Hamdan, hereby will Menka DJ Cal at 2:00 am, and sophmore year bonfire and the losers back then. Oh, and the fat girl in night school.

I Nicole Harder, hereby will Michelle, my little sister, party on; Merideth I need more oil; Andrea all are talks and running; Jessica Pocky Bear; Danielle freshmen yr. Meghan's bathroom; Dynelle our summer up North; Sarah our winter up North; Rebecca I remember the first time we met; Jackie all our fun sophmore yr.; Kristen, Meghan, Amber, Karen, Becky, Melissa, Chrissy, Yvette. I Love all you guys.

I Andrew C. Hass, hereby will KK a fantastic voyage and the retro zone; SF a black bear and trips to NC; MB trips to Colleen's, computer talks with parents, and a beach dog; MA late night summer car rides and OK, OK, OK; D. Makki Alpena and the leech; D. Bird an ordinary Joe and four interesting years; JM a mocking bird; CB our friendship; RW my hands; KP an aisle and the sucker; NKL Seth's couch; and to my boy G'Dawg, keep it in the family! See-ya!

I Joanne Hazime, hereby will to everyone that I'm graduating and you still have years ahead; and to my sister & cousins, good luck with your years to come at DHS without me. HA!HA!

I Mo Hazime, hereby will my achviement as 2nd best LB to my boy A.K.G. to break it. And my homeys M.A., D.M., A.H., and C.C. the leech has retired.

I James Hefferan, hereby will to Chrissy H.-all my notes; to Colleen G.-Homecoming and Ryan's house; to Kevin K.-our AP Calc study sessions-thanks for everything over the years; to Steve G.-Joy Road and "H's parabola" to Rami A.-all the fun we had the last 4 years; to Krissy Kach.-FORDSON; and all my money to-MYSELF!

I Rebecca Herbert, hereby will MO-Tork, Hoedown, El Semira; SS-LP bracelets, up north; KJ-"family tradition"; AG-orange display; JH-toe's timeline; DO-dinosaur costume, nerfuls; DB-Michael Jackson; MB-my lover; CS-JK's bathtub; CH lava drinks; everyone- the wierd night, the FP- our bars , my lone UFR and Tim- a place in my heart I Love You.

I Chrissy Hieb, hereby will the trogledytes (J.M., G.G., G.V.) Cancun, Alpena, summer fun, all our fun times & my eternal friendship & love. R.H. lava drinks; S.F.-long talks
& fake prom dates; A.H.-3 way, call waiting & underclass (wo)men; K.K.-N.B.K., math classes & day dreams; D.B. 3D's & sisterhood; J.H. patience.

I Candice Maria Hoehner, hereby will to all DHS security for all the fake fights that Mary and I got in. WOMAN-all our inside jokes and 3 grams of Duran Duran 10! Anyone in Choir-my coffee mug tree. WOMAN-think of Madonna in Weiland's class. WOMAN & WOMAN-being the greatest WOMAN at Dearborn High or in the world.

I J. Luke Huber, hereby will the theater department in its entirety to Charles Frederick Becker I, annoying "Doon-chicka" bass parts to Mo, and all my karate skills to Mike "the Hitman" Mosallam, and of course, my blow-off schedule to all the freshman who don't know any better. DHS esta queso maxima!

I Jessica Hughes, hereby will soft scrub, tandem bikes, Little Mermaid & food fests to SS; "a shoulder to cry on" to MO; slurpees, "flower" walks, & Beatle tunes to DO; the grocery getter accidents to AG; my D's in math to RH; hair curlers to LJ; 8th grade & National Lampoons EV; to NP-I'll never forget em', and all my love to the F.P's!

I Katie James, hereby will the pig to Becky Morris; morning rehersals to freshmen; a gaudy teacup, in the Name of the Father"", and Pool nerds the Luth; the kinkos man to the best A.P.V.S.H. study group; and to Julie, "my little pony purple nail polish."

I Kristen Jeffries, hereby will SSS "Partners in crime" forever; M. our brotherly talks & M.F.B. what a scary guy; J. the wierdest girl I've ever met good luck with Itty Bitty Titty; Dra-the briefcase guys; "Y" thanks for killing the cricket; MB "AWAHA" "the Carlton dance"; B.-A.P.; G. I said it just like this "WHAT-EVER" ; Dan S & Greg "TheGallon"; YL, AG, DO, SSS, "Pink Floyd"; RH, John Gurlock's; To the FP, I will my love, and our world famous bars.

I Emily Johannsen, will to J.T. many satisfying trips down the strip, to "do the Dew" even if those white rabbits come around, jeeps, the hair, Mc' Yogert, and the keep "the tape" kickin' on the west side! To chewy, yellow roses, house guests, never to be sold,garage sale H.M. toys, and dance lessons for the next Halloween D.; K.P. some good game kickers! And to B.M. & M.K. Ma' Ma's cookies!

I Jeremy Jorgensen, hereby will all my stuff to no one! I am taking it all with me!

I Nazieh Kadry, hereby will to my boys: Seth I leave "The couch"; to Big Dug I leave "Say walla you still don't like her!"; to Ryan, I leave my watch; to Mikey, I leave "Wrong Answer!"; to Brodie, our man "Foreman John"; and to my girls: Niciole, I leave a big bucket of water; to Cara I leave anyone who's male and has a heartbeat; and to Boo Boo I leave Stanley and my heart! To my Bro: Everything that made me as good looking as I am!

I Ferris Kalkas, hereby will the title at B-Ball city to Ali H, Rami, and Real Deal Khalil; to SNOOP all the Krunchers you ganked; to Haissam J the times in Mr. Arrick's class; to Allie G the times I beat you in Madden; and to Fouad the times you and Tom H looked across Austin's room under my table.

I Stacey Keenan, hereby will Lizzard- flying chicken nuggets and Ford Field Runs. Re-Re, chocolate milkshakes; Joe, blue silly string and big Red gum. Missy, McDonald lock-ins; Jackee, snorkled pop at Burger King & C.C.; to all my friends, all the luck in the world. I'm gonna miss ya!

I Sharri Kehoe, hereby will Caseville & the helm to Jenny, Kelly, Colleen & Crystal; the Cornstalks to Jamie; young girls to Walt; my heart to Tommy; a quarter to Dan and Amanda; Peace and love to everyone else, and a big "C-ya" to D.H.S.

I Summer Khdair, hereby will all my passes and techniques of scamming to the underclassmen; and give two shots out to my homegirls #34 and #88- you know who you gals are, "two bags of chips"-from your girl Air-Khdair #45-22.

I Hassan Khreizat, hereby will all my confidence and good looks to my boy Marhr, all my bulging biceps to all the girls that wanted me, but couldn't have me.

I Marissa Kirk, hereby will "clean hands" to L.K.; Our night in the ghetto, to S.W.;all our nights at the golf course, to S.W., L.K. Y.C., K.S., A.M. & J.F.; to J.R. I will all our fun times since kindergarten, and never forget all our detailed convesations at lunch!!

I Jill Klimkosky, hereby will Jodie our FANTASTIC VOYAGE to J's! Don't play in too many water fountains. To Kristy and Lea, our great times at lunch! To J.B.-my luxurious Topaz, (it's trained to go on our rounds), and our unforgetable times with C&E-YUM! Purple cameros and blue jeans rule forever! And to my brother Tim, have a great time in high school!

I Kim Kochanek, hereby will Oakland Mall, this is Winkleman's, and the mamotrain...; to Val and Tal, state meet talks; to Colleen, "Charlie-love"; to P.B.P. construction tubes; to the Homecoming girls, unsanitary gondola rides; to Elizabeth, places where the hills are always alive; and to Val and the girls, many dips.

I Lindsay Koos, hereby will to A.M.-S.S. & A.E. and the Dogg; S.W. the Wise Guy; Yo Turkey & Chedder; to K.S.-C.K. Shasta and ping pong; J.A.P. K-12; J.F. initials; M.K. & J.F. BG Babes; A.M. & Y.L. DH duty; K.S. & S.W. first night ; J.R. a river; R.S. lunch room duty; GC crew harder balls! I love you guys forever.

I Jodil Kowalski, hereby will "LOOK OUT" to K.N.; Campanion to K.S.; una pega to C.T.; "Jettin" to A.K.; white castles to J.F. and A.M.; Milkbone to S.S.; Ferndale stories to V.L., L.K., A.M., J.P.,K.S., and S.W.; Scott's spandies to E.G.; The Hero to J.R.; and "The Bomb" to Katie- may it last forever.

I Alexis Kraatz, hereby will S.W. 7-11 trips; A.M. tee 30 sec.; Jess, my best bud, Live ruled! J.F. our losing softball season; K.S. sorry about the Parrinas. GC Crew "Golfing!" was great fun. Party on, Jodi may you jet forever!! YO, donuts for strikers; last but not least, JEFFY I LOVE YOU!!

I Kevin Kreger, hereby will Paul David Galat III, Andrew Charles Hass, Brian Christopher Zirble, a Fantatic voyage throughout life; Brodie Joe Killian & "Old Man" Wilkie, thanks for keeping it fun; Virgo, K.S., it's the best way; Chilly, close encounters; Chrissy Heib, daydreams as clear as our endeavor to the airport; Katie Smyth, T O O; and C.J., anything & everything I'll ever have.

I Dan Kudra, hereby will to my boy Kozak, the water tee. To Amy the earth van. To Natalie, a new car. To Sarah Zulficar's Leather whip. To Julie, I will Nick. And to Steve I will the secret of the Taco gang.

I Liz Lahooti, hereby will to Rah-Rah my "sis", Ford & Telegraph, L&S in parking lots, chipmunks & cheese rolls & everything else I can't remember. To Re-Re flying milkshakes; to Danielle, Mike & Marc. at Westborn; and bruises to Joe.

I Anthony LaRussa, hereby will my annoying talents of P.O.G.P.V. to my pasah M.F.; "WH" accents to Gunther; Egg Drop Soup to my girlfriend Jennifer; my building skills to J.S.; Deez Stun to J.G.; picking on "pugs" to M.R.; art classes to my boys, M.S., & Ernesto; and Piston tickets to my boys N.K., D.M., F.K.; and "Da Da" to M.R.

I Tim LeCouteur, hereby will everything to my pet frog and nothing to anyone in this school because no underclassmen deserve the secrets which have been intrusted to fluffy.

I Julie Leonard, hereby will to Chris and Kate Mighty Trio memories; clean underwear and postcards and of course WOKAP, to Stephanie and Colleen Hercules; my sense of style to Rebecca; and my nails to Lauren. To Jenny phat-rock and West Virgina memories to the rest of BRICK; to Kate S., F.F.; the frog to the Wagonmaster; and my heart to Pete. This is the U.S. and this is an ultimatum.

I Yolanda Lippert, hereby will to LK Groundhog's Day and skim milk; AM never forget John Starks or knowing first; JP fireballs and shoes on your bed; KS eight mile is yours forever; SW T-Boys; JK my color wheel; CH a cup of water; RS a tomato; AK what's Pu?; MC an orange; MD #1 on the Harem List; and JL Good Luck!

I Michelle Lucas, hereby will to J.C. all our Det. weekends; to S.A. the parking lot guy; to B.L. all the 123 you can handle, RARRHH! C.E.C. and Blue Blowpops. OHH YAHH. To Mimi and Curly good luck (told you I'd get in here)!

I David S. Makki, hereby will to M.B. (Goofy), M.A. (FLEA), N.S. (Snoop), and H.J. (Ice) MSU and 7&7 may you all go to heaven. H.J. sorry about the McChicken. To my boy Andy Hass, Alpena, the leech, and the card games (We are the best). A.K.G.1 all the shopping, clothes, and good times don't forget them. To Allen G. you are my real homeboy. H.J. and N.S. Night Walks, Pink Lemonade and seeds. Mary B. our secret place.

I Christine "Luth" Malmsten, hereby will to Mighty Trio, moonlit graveyards, WOKAP; to Katie, boys at Warner Bros, my gaudiest teacup, hood ornaments, "I'd rather laugh with the sinners than cry with the saints", the movies; to Julie, my Webster's dictionary, tennis balls; to Asma, my Physics notebook, memories of a great friendship; to Colleen, 1-800-I-AM-VAIN; to Lauren, my stern blinky look; to Katy "Catalina", 4 great years at DHS.

I Beth Marklin, hereby will to Jozz, Prepboy and The Moon; to Chicky Bird, Jr. High memories; to Elizabeth, thunderstorms and Crowley's; to Jozz, Kim, Elizabeth, and

Megan, Saturday nights; to Michelle, "Bobuska" and MOOPTD; to Karen, homecoming dates; Emily Jo and Marissa Kirk, third hour.

I Anna Masters, hereby will to The Clan-Nacho Cheese, J-pups and Chem, I love you all-use the map! S.W.-Nov 15; K.S.-Hershey's Kisses; Y.L. and L.K.-C.I.T. Spirit; Jessica, Please!; Y.L.-BP's and talks; J.F.-W.B. guys; L.K.-cultural experiences; G.C. Crew-I love you guys forever! FERNDALE; N.N.-water, Go field Hockey-#9.

I Al Matthews, herby will all my seeds and stems to the underclassmen and the potent black Jamaican days to George, Andy, & Zack. To everyone else who is down, "Sow the Seed".

I Denise Modrzynski, hereby will a muzzle to you know who; all of my U of M parafinalia to Mr. Doyle (Hail to the Victors...); to Mark Chaaban, a truck load of paper; to Angie-all of my crossword puzzles; to Ume Burney, all of my artistic talent; & finally to Kristy, a bonfire of ofis's old clothes, & a lifetime supply of cold medicine so you'll never have to get "ill" again!

I Colleen Morabito hereby will my pinhole camera to Michele Robinson, my highlighter to Virgina Salsberry, and all my paper to Rob Rumpz.

I Jenny Moreno, hereby will "96 slices of American processed cheese" to the study group; fake British accents to Katie, Christy, and Julie; slurpees to Colleen & Stephanie; phat rock to the B.R.I.C.K.-ers; blue M & M's and Cedar Point to Dominic; and finally, to Mary, you have CHICKEN in you HAIR!

I JEN (V-go) Morley, hereby will "Whoosh" to Col; celestial nights at "Flags" to the 3 other Troggledytes; the row boat to Shar; brown bathrooms to Kel; PK days to DB; "We recruit" to J&C; pickles to Andy; the T-shirt & one last "smack" to Kev-HA! All my ABSOLUTE best times to all my senior buds!

I Kristin Morris, hereby ALL MY LOVE TO CHRIS; a new godess to Jay; "THE LAMP" to Diana; one more year to Fuzz (Ha Ha); and more love to Chris!

I Mohamed Moukalled, hereby will all the girls to A.K., my Jersey's to R.T., and all my looks to Ali Khalil.

I Greg Mycek, hereby will my urine to those certain people who think that they are above every one else, Michelle Tofil! My hand to Meghan so she never has to look back. My eyes to all those that need opening. My number to all my guys in case they are ever in need. 565-1355

I Kristen Noonan, hereby will A.K. all of our times together, esp. Value Village trips & camp Dearborn!! M.C. Red Wing games; J.S. and E.G. cool car rides with Jennifer English; Gerald-skating memeories; K.D. Poppa Smurf; J.K. "Look Out"; N.F.-What's up? K.S. my cool name; Trent "Not Now"; and the G.C. crew many more night matches; and finally A.K., M.C., J.S., C.T. my Italian Soda (He! He!)

I Karen Norlock, hereby will "Always", heart-to-hearts, amiz, peanuts, our 80's dance, sad movies to Mejhon; to D, long talks, summer days, nervous breakdowns, "hotties" at C.P., track days; to Amber, 1/2 days at Buddy's; to Becky and Melissa, never-ending hugs; to Jess, funtime in Mr. O'Hagan's class & comm. serv.; to Jen, trips to Al's and D.D. and park talks; to Beth, snowdays and "Ham"; to the '95 S.B. girls, "take me to the hospital!"

I Meghan O'Brien, hereby will Y& J-Juicy Scoops & Jolt; S-Reckless, Country &101; KJ-Mary Treasure; R-"Tork" & AB; KN-massages; C&D-Joel & Ringworm, M-Shag & my boyfriend Jordan Catalano; B-loving & malls; CH-B.O.L.; KS-Dirty Pillows; the 90210 Crew-my back porch and the F.P. my heart. BJ-I'll love you always!! Greg-"How's this!"

I Misty O'Dell, hereby will my brown nosing abilities to my sister, and then to my brother in years to come.

I Julie Ordus, hereby will Ellie-the "BIG" one; Kim-all the runnig I've ever had to do; Rod-my tennis skills; Jim-a bingo sign; Marc-a new girl to pick on about her cheating boyfriend; Jenny F-a green wardrobe for Thursdays; Nicky-a new pair of purple gorilla boxers, and all my love forever.

I Louis Orleans, hereby will myself to all the young ladies; and to all you underclassmen, maturity! Class of '96!

I Jodie Osborn, hereby will to L.K., faraway gondelas, odes "bignight out"; " in the area" J.K. signs. Are you starving? L.M. my C.C. "those people"; decidatives. R.B. my straight jacket; K.P. 55378008; J.B. rain booboshka; V.A. C-classifiers, Ford Fields lives on!

I Dynelle Ossenmacher, hereby will Joe Renos and the Beatles to Jessica, I love you. Our journeys & the dinosaur costume to Herbie. Comfortably Numb and mosquitos to Andrea; G.B. to Grease. Bob Schwartz to Meghan. Good times at your house to Skelton. To Hieb all our talks. Garth to Sarah. Up north to Nicole. Yvette I love you. The BIG TRIP "you had to be there". The best dances Kristen. And future good times to everyone.

I Kristy Pas, hereby will to Lea, everyting I've done and ADIDAS; to Jodie all those Boobless pages I got; to Jan all the bike rides in Detroit and all the bad things we found. To Emily, all our special talks; and to Denise, a closet full of Otis's clothes!

I Brian Peck, hereby will my roll of duct tape to all of the incoming freshmen runners.

I Elizabeth Pernicano, hereby will Steffi's style to Charlie; "Cheese" and Otis (R.I.P.) to Jenny S.; juy talks to Charlotte; David Bowie to Liz and Emily; a less pessimistic coach and my polka dots to the tennis team; my love of skiing to Beth always; Henrietta and a garcon to Joslyn; and all the "grandma's friends" in the world to Kim (Kitchen noises.) Total Bradiosity!

I Stefan Petroski, hereby will all the good times and parties to the underclassmen; all the adventures with Cardoni and Flay in Kovor Blazer; and to all the Seniors in the Clan of '96,Keep partying!!!

I Nickoli Jay Piziali, hereby will the Da Kine, vacations to Jamaica, and getting Bonsaied, to the Boyz from the Hood. All the repair and surgery on the RTS goes to Burt, Wilt, and Suade, thanks alot. My luck goes out to all those people on hybrid bikes at Potto for the first time. And I leave all of those schwaggy days behind for the underclassmen....

I Jessica Poceta, hereby will the golf course to those who have had great times there . Fireballs to YL. K-12 to LK. AM "shut it". JS "I don't have crabs." KS our psychic ability. AK bean burritos w/o onions plus sour cream. AG & AM wheelbarrows. CB Mr. Rose. Ferndale memories to all who have them.

I Lea Pogorzelski, hereby will blue slurpees and Thai food to Emily; smelly jackets and throwing grapes to Jan; all my knowledge from everthing I've ever read to Kristy, along with Jethro fantasies; Jan's and my stalking skills to future unsuspecting love interests; and memories of the Mobil Mer to everyone-"TAKE IT OFF!"

I Carly Polanski, hereby will S.F. all my knowledge of coffee & ice-cream; M.H. my luck with guys; L.B. magical fingers; J.F. oranges; N.P. my car; D.C. my happiness; M.P. my togetherness; & M.B. the memory of me.

I Chad Proudlock, hereby will all the mission S.B. trips to Kekor and Drew, keep ridin'; adventures with (Loyl) courtesy of Kiefer; shotgun to Gabe; last G.D. tour ever (1965-1995); GT'S & trails to Carolyn & Jill; to underclassmen, enjoy it while you can.

I Christine Provost, hereby will to Maureen the lunchroom trough, Mr. Wiggles wanna-be, and the early morning cheese. To the few in post 1177, be proud and don't let me down.

I Rebecca Przybyla, hereby will to M.B. B.G. days, Spotie's and spot light dancing. To Sarah our scary trip, H.B., and Boom Boom. To Menka, stop staring! To A.D. swaying and funny puke. To K.J. squirting the line at H.B. and bananas. To M.T. SISTERS. And to K, M, and S, "awaha"!

I Matt Rea, hereby will all of my broken guitar picks & strings to the band room; the Pepsi machine to the Pepsi Posse; all of my countless video tapes to the video room & my Spam Shirt to Fish, the Judge, & Smiley. Oh yeah, I also will B.P.V. & the Gibb Show to the Parsnips.

I Jamie (Ramblin Reck) Reckinger, hereby will my grungy old locker to any new frosh; my party nights to Mars, Em (Emilisa), Kerry, Henry, Jay, and the gang; BIG BASHES at the Reckingers to any one who wants to party hard; Van Halen concerts to Jay; and all my love forever to Jason. To all the frosh, "Mary-Jane is our friend!"

I Melissa A. Redmon, hereby all the great times I had on chorus trips and concerts to all the kids in chorus; the "YELLOW BOOKS" to Mrs. K; all my acting skills to future Thespians, yeah right... To all current Thespians at DHS "Whatever." All my MSU stuff to Greg V. and Mr. Savas. And late night Tuesday paste-ups to all Journalism underclassmen. To Stacey, fake knee highs.

I Julie Reeb, hereby wil C.T. marathons; N.C. a map; M.C. the Troy Boys& P.H.'s; S.S. a "meow"; A.M. Big D; A.G. D.C. plays; JK my "hero"; L.K. a dirt road and A.G., M.G., N.C. & S.S. memories.

I Lisa Reiter, hereby will Grease lightning to K&M; money & flowers to Simmone -BFFE; my legs to B.E.; a kiss to all the hot guys; my pen to Mikey; my dumb blondness to Kelly; my ability & smiles to everyone & #18 to me.

I Zulficar Restum, hereby will my locker next to Mr. Towe's room to my brother. To Alia I leave my shoes, to Samar are good times, & to "Linda" for being the most annyoing. I take everying else with me. To Lena I leave Warren.

I Michele Robinson, hereby will remember Blondie, Curly, & Mundi and TGI Fridays and Del Rosa. Good luck with the future and S&B. To the snottiest Oriental princess, good luck with Light bulb. To my younger brother Andrew and younger sister Nicole good luck in school and love to all you locos.

I Mike Roman, hereby will Tecumseh Kate to Alfred, Nosa to Kris, Pizza to Jodi, Normal lunches to Emily J, Frankie to Julie R, SCHWING! to Alexis, and all my love and surprises to Emily.

I Rob Rumpz, hereby will my athletic capabilities, good looks, and my perfect driving record to all the underclassmen!! Then again I might keep the driving skills.

I Linda Saad (Perky), hereby will my good looks to Sonya (little Abdeh) & after my death I dedicate my heart to Lana Chammout & I'll dedicate all that I can to Lena Saleh (under cover blonde) and for Linda (Olive Oil), Sue Elmir & Samar, my love. Amy Saleh my ruffles. To Fuzzy my locker & Madonna's pictures. To the rest, whatever I leave behind.

I Mirna Saad, hereby will good luck to Dearborn High School & hope that all students will make it to their graduation. I would also like to wish good luck to all of the teachers.

I Sonya "Little Abdeh" Saba , hereby will my ghetto booty to undercover blonde, Olive Oil and Sue-z-q. My famous line "Hey baby what's yo numba?" to Bridget. Shout out goes to Baby Mak, Sleep talker, Charlie horse, Bad driver A.K.A. Samar & Perky. To the rest of yaz I leave the legacy of the "Little Abdeh" C-ya Suckaz!

I Helana Sabbagh, hereby will all the Thezasourases in Dearborn High School to Alia Srour. I'm sure they will come in handy in the future.

I Lena Saleh, hereby will NOT stop rating Warren! Shout-outs goes to Suzy-q & DA Abdeh & to all of Class of '96 I leave my cheat sheets & my plu stick. For Baby Mac- "Hey Amy no more chicken Sharrawima & pop alright!!" Sueha we outta here-love ya!!! Zulfi get a life!

I Virginia A. Salsberry, hereby will "C" classifiers to Jodie Osborn, my bus to my boyfriend, my hangman to Colleen Morabito, my clothes to my cousin & everything else to whomever wants it.

I Kate Sassak, hereby will Pill good luck-did you ever hear someting you shouldn't of ? B.W. (censorship) fellow godess- we shall cleanse the world! V. staff, mmm.. I could eat this all day! M.O'B b-bag. Pierce it! (boys) Julie, SHS, friends always. D.O'H-DHS was bearable listening to you. Thank you. To best friend in the world (B)- all of my love. Carolyn mun petit chou.

I Sarah Schebor, hereby will Jenni & Anna-strang songs, Julie-Purr, Anna-Mr. Intestines. Jill-Eazy E, Carolyn SX, Amy-Small BB's, Natalie-my true sister, I love you. Rami, all my love.

I Crystal Schenk, hereby will all the great trips to Dan, Amanda, & Sharri; all the good times at Levagood to Jamie. All the kicking parties to the Knight's Inn. And my heart to... well you know who you are.

I Peter Schmitt, hereby will the Mets hat & repeat halves to whoever steps up; the student, lot to underclassmen; and Pedro to Chem. Down in front.

I Jill Sestok, hereby will Carol-sisterhood, DB's etc., frogs & urchins, contours, & life experience. Mich-"fathers" squirrels, & parties, friends 4fer; FH-BM's; Marcos-getting pulled over; Andy & Mike-all day long; Gaber-shamayzens; Seth-poner, hurdles, & middle names; Gerald; Jen M. the voice, we recruit; Chad-moms & life; Musk, Val, Scott-U rule; Mar-guys; Lindy-TN men-a big sister. Jr's-Andoni's, Italiano, boweling.

I Asma Shareef, hereby will Christy all the fun car rides. Laura all the debates we had during lunch time. Katie good luck with basketball. Colleen the fun times we had in Mrs. Zimmerman's class freshmen year(remember Mark). Jenny thanks for making me the Moby Dick of the party. Samar, Emily, and Sueha good luck with everything in the future. I'll miss U all.

I Linda A. Siaje "Olive Oil", hereby will Alia "Sar-Soor" all my pinches and bruises (don't worry, I won't tell); Sueha " 3 holes" my phone number and all our gossip; Sonya all my good driving-U-Little Abdeh; Thawaba " Beba" all my good memories-I hope you experence them; What's up Samar and Lauda. Zulfy stop annoying me.

I Jeff Simpson, hereby will to sophomore track Star-freshmen beatings; Sam Abousaleh black elbow pad; Diana-a trip to Spain. D.H.S. Football Rules. GC crew "Fore". CJ Kreger all the phleam for laughing; finally to Lex, all my love!

I Christina Skelton, hereby will to SSS minor seizures; KJ long nights in the bathtub; Dyna "firewalker", the shower curtain; Reb "Permy", A. Fullerton?, Seth-aBIG bag of popcorn; Dan S.your ability to dance; AD-MSU memories esp. Pete & Dino's; Kev, Dan, Brian-the big chase w/ EF; DB, Meg and Sheriff-S&M; Karen-Tu sopias su perro?; M Tof-scamming beverages, frat parties; to all of my friends-soco nights, century club, parties, eternal friendship, and all of the memories we've shared-I Love You Guys!!!

I Sarah Skolnik, hereby will KJ answer +, the purple room. Partners in crime and all the days spent with white trash; POM most of my relationships and especially country boys! RH the pit and feeding each other at LP; MB Hiawatha and all your threats to me about Jason; BP our great trip at Ryan's with the gross guys! YL picture letters to each other; JH eating cake off the floor and being inseparable; CS growing up; JW big decisions; Franc being just of the girls! DO Jason Heiner; KJ,DO, AG, YL The big top "you had to be there", FP fulfilling our name, the time we've shared and our future plans we will reign forever - I love you all!

I Danny Smith, hereby will a new sunroof to Brian Goss, my wrestling to Jordan Smith and to the BDB all the good times Brian Goss, Kevin Dolan, Dusten Gozzala, and Wet Dave. To all the people who doubted me, I <u>will</u> win the lotto.

I Lori Smith, hereby will to MR Friday night Bowl, the T. Papers and the weekends. To JC the Mad Hatter and the parties we went to. To ML I leave the great surprise and
TGIF. I would also like to leave good luck to my brother Brian.

I Alia Srour, hereby will nothing. Everything I have belongs to me and I'm taking it with me. Linda, Sueha & Fay, no I didn't will you guys anything. You don't deserve anything!

I Kristen Stadtmiller, hereby will "chips and pop" to the GC Crew! Sunday errands to CT. My Chapsticks to AM and YL. All my Chad Kreuter Stuff to LK . Scott's white tank top to EG, KK, ST, and AJ. Fay's socks to JK. My scrunchy and helmet to my World Civ class, and the poop chart to FH team. I'm the coolest Kristen KN!

I Jeremy Sullivan, hereby will all the underclassmen maturity and all my friends the best of times with a 3 foot Graffix and all the Millaz in the world, and to all those kids who think they are hard because they are just a bunch of punks.

I Matthew Sutherland, hereby will a bit of advice, get off the stage 'cause it's about time to kick out the jams, MF.

I Jan Tanason, hereby will to Emily-spotlights, alleys, MFdew, lallapalooza, KLSDK, Henry's basement. Nate and the food at the beach. To Lea "prude" 5,000 lbs of dung, drivebys, and a year of Tubbys and John. To Kristy-going to strange houses and making friends and Ziggys.

I Carolyn Taulbee, hereby will to JBS urchins, frogs, DB's sisterhood, grey fuzzy, crazy, bff; MKC urchins, kitties, monkeys, card-shops/ laughing til we cry, ff; ESG-that, your lies, howwl; KAS werewolf, Rita/Greg, howwl; JF-Coaches elite game, birth sisters; MC my a..your a !; JK FAY; AG like me boy; NC Babe!; SS Sx; JM my red shoes; JV teeth; UQ my heart!

I Lauren Tenglin, hereby will the Dorothy dress and all of my original thoughts to Becky; "Grease" and a dance with Mr. G to Mary; Horduras to Christy; good vibes to Katie; Val K. look a likes to Colleen M.; One big tip to Jayne (carry on the legacy); guard suits to Colleen B.; Umm...Uhh... France? to Jim; and Laura S., "I won't hold it against you.

I Amy Treap, hereby will my skating performances to a special someone.

I Robin Trevino, hereby will the drum line memories of the cadence.

I Gina Ventura, hereby will Katchy 100 different positions; D-Bird the Lindbergh days; MD our long talks, I don't care I'll do it to Girlfriend, my basketball buds the best of luck; SK & KB Caseville brawls and pink crayons; MB our fights and memories; and the trogledites JM, CG, & CH summer nights, Cancun, and all our good times. I Love you Guys!!

I Joslyn Vogler, hereby will all the car chases, midnight phone calls, UFO's, waxed eyebrows (and legs!) and marshmallows in the world to Kim K.; orange construction things to the PBP; non-sanitary rides on the ferris wheel to Cay G., Erin G, and Marcy R.; big teachers who trip and land on my desk to Carolyn T.; and all the cheese rolls in the cafeteria to Kristen S.

I James Walter Dupray, hereby will the woods off limits to all underclassmen for the next N years and kind Nugs to all who obey.

I Aaron Ward, hereby will Kelly the two seats at the end of each lunch table. To Ken I leave IESHA. To Mo I leave all the girls pagers and to JP I leave all the broken ones. I also would like to leave JP one of my special drinks along side of Taco Bell. One more thing keep rocking is Squeaky!!! But try to stay out of the Shower.

I Sarah Watt, hereby will AM B-days; KS losing bets; JF black leather couches; EG & CB Adam Smith; YL our T-men; AK 7-Eleven trips; JK toe nailclippers; JP hot student teachers; MK hats off; LK wise guys & slacks; JS & AK a referee; GC Crew-all my love and memories (GC & crazy FB)

I Rachel Webb, hereby will to Cooper a well-detailed map; to the Observer Tuesdays and Ready, Set, Go! To the swim team I leave early mornings, hair legs, shave downs, Wendy's, Baker's Square, skimpy suits, polyester orange sweats, and KILL TRENTON; to Willenborg a fashion sense.

I Teri Weise, hereby will the five year plan, and the year that I have to catch up with my friends, and my charming personality and drop dead gorgeous looks! But the rest is mine! Tyson #13

I Rebecca Willenborg, hereby will to new students-strength to open narrow minds, Jorra Z-Rally's & Past-up, AP Study Group-Happy Pickles & Kool-Aid Day! LT my wardrobe; KS the world (take care of it); JL my whore-ness; SP peace; Col.M gas, money, & boys, MUN's-exec. teas & Cube; Ron & Wrobo you taught me well, O'Hagan every book in the world & flowers; SG men,7-jello, Uncle Lou-decaf coffee.

I Brian "Cactus Will" Williamson, hereby will A-hall to "Stormin Norman", all the lunch ladies to Rockwell, my hot glue gun to Mrs. Braathen, and everything else to those who ill with Will!

I Jackie Willoughby, hereby will To Megs don't forget the pool table and SS those boys were only trouble, KJ when are you going to figure out the flaming fire extinguisher? Thanks AG you hooked it up and YL I leave you the memory of hey Joe! and I leave my moochin' days here!

I Cheri Wojtas, hereby will Robin our Freshman year at LPHS; to Diana our Sophmore year gym locker and the famous letter.

I Vicki Wootton, hereby will all the Peaches in the world to AF all the 0 years to Stacey, the yellow book to MR & HK Russ and Aaron, to AW and to LC all of Mr. Zitny's family stories, and to the class of '96, GOOD LUCK

I Diana Woronchak, hereby will Jeff our trip to spoun, to Cheri all our golfball and Jacuzzi memories, to Gina all of our purchases and to Jay the memories of the Day before Valentine's Day!

JOSTENS